What's Coming—

The fair grounds have become deserted and the buildings locked up for the winter months. When breeders gather around the winter fires they review the winnings of the year and talk over the work of different judges.

There still remains two or three reports to be made for the year 1928, including that western classic, the Pacific International Livestock Show at Portland, Oregon, the American Royal Livestock Show, Kansas City, Missouri, and the Pacific Slope Dairy Show at Oakland, California.

As the winter months approach our thoughts are turning to other problems. The JOURNAL is making every effort to present to the readers some worth while information. We appreciate letters and articles from our readers upon different problems that may be confronting them.

Infectious Abortion

Through the courtesy of the New England Conference on Tuberculosis Eradication and Livestock Diseases, we will present to the JOURNAL readers in the next issue, a paper prepared and given by J. M. Buck, assistant superintendent of the Experiment Station, United States Department of Agriculture, Bureau of Animal Industry. The conference was held in June, and a number of members attending recommended this discussion on Infectious Abortion as one of the outstanding talks.

Mr. Buck treats the discussion in an admirable manner and one in which everyone can readily understand. He tells of the infection, how the disease is acquired, where it is found in the animal, symptoms, prevention, control and eradication. We believe that breeders will have a clearer understanding of the disease after reading and studying this article.

Out of the Big Timber

Accomplishment is always interesting because it means the overcoming of obstacles and the endurance of hardships. Whether we are willing to pay the price or not does not enter into our interest in what the other person has done, so we still appreciate his work.

Out in Pacific County, Washington, not far from the little town of Menlo, is found an accomplishment of which we enjoy reading. A number of years ago a pioneer blazed his way into the big timber and began cutting out a home. Today a fine pure bred Guernsey herd is located on Phoenix Ranch, with H. E. Scholz as proprietor.

Sales

Several sales hold the board for the month of November, including Aiyukpa Guernseys at Trenton, New Jersey; the second Wisconsin State Sale at Waukesha; the Old Reliable La Crosse County Fall Sale at West Salem, Wisconsin, and the Dunsha-Masters Dispersal at Wooster, Ohio. It is now planned to cover the Aiyukpa Sale and the Wisconsin event in the next JOURNAL.

Guernsey Breeders' Journal

VOLUME 34 NUMBER 10

Contents

FEATURE ARTICLES

Mechanics of Our Organization—*By Karl B. Musser* 575
Guernsey Milk at Summer White House—*By C. B. Finley* 577
Merryman's Semi-Annual Sale—*By Louis McL. Merryman* 578
English Sales—*By E. Walford-Lloyd* 579
Dairy Cattle Congress—*By C. B. Finley* 580
Utah State Fair—*By C. W. Robinson* 582
The New England Fair—*By E. Bunce* 585
Oklahoma State Fair—*By Ralph T. Hemphill* 586
The South Dakota State Fair—*By C. B. Finley* 587
The Brockton Fair 588

GENERAL NEWS

Advanced Register Notes 590
Douglaston Manor Host 591
Sewickley Guernseys Help 591
Guernseys Predominate 591
News Briefs A-3
Downing Dispersal Sale A-5
Cumberland County Fair A-6
Farmers' Judging Contest A-7
Gleason Secures New Sire A-7
Now Accredited A-7
Fox at Waukesha A-7
New Association Bull A-8
A New Association A-8
A New Herd Sire A-8

DEPARTMENT INDEX

Editorial Comment—Making Sales, New Books, The Cleveland Show, Dairy Expansion, A Correction 584
Our New Class Leader: Helendale Flora 181673 589
Approved Records 591
Class Leaders:
Advanced Register 593
Roll of Honor 594
Farmers' Division 595
What The Cows Are Doing 596
Transfers 615
Junior Breeders' Department—Calf Club Show at Indiana State Fair, Salem County Awards 619
Index to Advertisers A-37

Published the first and fifteenth of each month by THE AMERICAN GUERNSEY CATTLE CLUB at Peterboro, New Hampshire

SUBSCRIPTION PRICE: PER YEAR $2.00

KARL B. MUSSER	Secretary-Treasurer, Editor
LINCOLN R. LOUNSBURY	Journal Division, Managing Editor
C. M. CUMMINGS	Advanced Register Division
W. A. KNOWLES	Accounting Division
ELSWORTH BUNCE	Information and Service Division
E. L. SAFFORD	Herd Register Division

Field Representatives

C. B. FINLEY, 1254 Raymond Avenue, St. Paul, Minnesota
W. W. FITZPATRICK, Clemson College, South Carolina
R. L. HOLDEN, 500 North Salisbury Street, West La Fayette, Indiana
C. W. ROBINSON, Room 403, Corbett Building, Portland, Oregon

Entered as Second Class Matter December 15, 1909, at the Post Office at Peterboro, New Hampshire, under act of March 3, 1879. Acceptance for mailing special rate of postage provided in section 1103, Act of October 3, 1917; authorized August 9, 1918.

Copyright, 1928, by THE AMERICAN GUERNSEY CATTLE CLUB.

We Are Now Offering

A Son of Langwater Star Gazer 60164, A. R.

(Born January 5, 1928)

Out of A Former Class Leader

Whose Dam was a One-Time World's Record Cow

SIRE
Langwater Star Gazer 60164

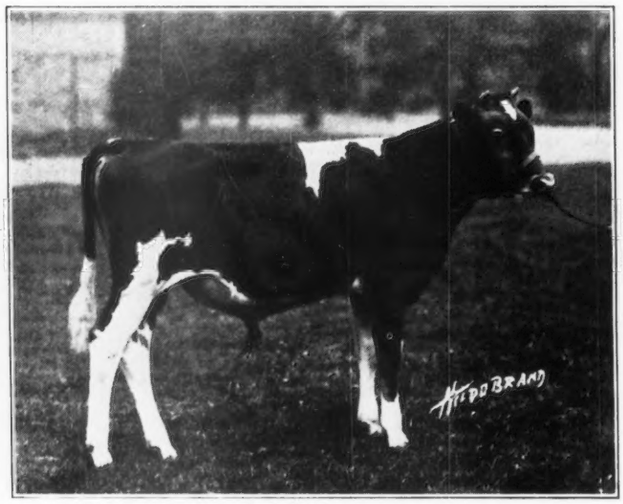

DAM
Westbrook Ultra Rose 78820
Former Class Leader

Florham Napoleon 149850

Langwater Star Gazer 60164, A. R.
Sire of:
Star Gazer's Easter Rose 128023, A. R.
13559.4 lbs. milk, 675.1 lbs. fat, Class FF
10th place when made
Florham Bright Eyes 142591, A. R.
13250.3 lbs. milk, 645.1 lbs. fat in G
Florham Edith 137596, A. R.
12762.8 lbs. milk, 613.0 lbs. fat in F
Florham Roseleaf 149142, A. R.
15409.6 lbs. milk, 751.5 lbs. fat in D
Florham Bella 139725, A. R.
12739.5 lbs. milk, 698.9 lbs. fat in D
First seven daughters of "Star Gazer" all tested under three years of age, averaged 602 lbs. fat, highest average of the breed for age.

Westbrook Ultra Rose 78820, A. R.
13131.7 lbs. milk, 622.0 lbs. fat in GG
(4th place in GG when record was made)

Langwater Steadfast 31672, A. R.
Sold for $25,000
22 A. R. daughters, 13 A. R. sons
Shuttlewick Levity 101850, A. R.
16896.0 lbs. milk, 804.4 lbs. fat, Class G
2nd place when made. Sold for $25,500
Langwater Fairy 97979, A. R.
13605.0 lbs. milk, 699.5 lbs. fat, Class DD
9th place when made
Wedgemere Favorite 107924, A. R.
14529.6 lbs. milk, 695.6 lbs. fat, Class C
Valentine of Langwater 112438, A. R.
13951.2 lbs. milk, 624.2 lbs. fat, Class G
Langwater Africander 57121, A. R.
Sold for $25,000
Langwater Sybarite 63073, sold for $5,000

Langwater Crystal 70297, A. R.
12359.2 lbs. milk, 603.5 lbs. fat, Class B

Royal Sovereign of Onunda 34504, A. R.
Sire of:
2 A. R. daughters
Westbrook Ultra Rose 78820, A. R.
622.0 lbs. fat in GG

May Rose of Westbrook Farm 56445, A. R.
15530.0 lbs. milk, 757.1 lbs. fat in BB
(World's Record when made)

Langwater Royal Master 23663, A. R.
Sold for $1,500
21 A. R. daughters, 14 A. R. sons
Brookmead's Daffodil 73129, A. R.
14991.2 lbs. milk, 738.1 lbs. fat, Class A

Langwater Dairymaid 26377, A. R.
16949.2 lbs. milk, 812.7 lbs. fat, Class A
Dam of:
Langwater Desire 40709, A. R.
17066.2 lbs. milk, 817.4 lbs. fat, Class A

Langwater Fashion 23660, A. R.
12 A. R. daughters, 5 A. R. sons
Langwater Phyllis 70607, A. R.
13288.4 lbs. milk, 746.2 lbs. fat, Class G
8th place when made

Imp. Melanie of Goodnestone 7th 45983, A. R.
11349.0 lbs. milk, 512.6 lbs. fat, Class A
1 A. R. daughter

Royal Favorite 20154, A. R.
Sire of:
4 A. R. daughters, 2 A. R. sons

Queen of May Rose 28326, A. R.
539.3 lbs. fat in D

Irene's King of the May 18816, A. R.
Sire of:
8 A. R. daughters, 2 A. R. sons

Napoleon's Gentle Lee 30173

FLORHAM FARM

R. H. ALLEN, Manager **MADISON, NEW JERSEY**

Mechanics of Our Organization

By KARL B. MUSSER

IT is possible that the readers of the JOURNAL will be interested in the procedure employed in the Central Office. This plan enables the Secretary and Treasurer to keep in touch with the details of the institution and the general activities of THE AMERICAN GUERNSEY CATTLE CLUB.

The classification of the funds received last year will give an idea of the fact that the Central Office has its support financially from small and numerous transactions. The total income last year was about $320,000, of which some $262,000 was received in the form of payments of from $2.50 to ten dollars. Just $29,000 was received in units of ten dollars each. This leaves $233,000 that was made up entirely of smaller units. We find that the average fee covering this amount was $2.40 which means that aside from the detail necessary to execute all transactions other than those covered by the smaller unit, there were over 97,000 transactions.

The nature of our work requires more detail than the average business and if administration of both funds and rules is to be successful, some plan of constant touch with each activity is vital. The plan used is the common one of military form of organization. Each type of activity is placed under the supervision of some one person. Aside from being held responsible to the officer in charge for the efficient execution of the work directly under the head of each division, that person is equally responsible for bringing to the Secretary and Treasurer everything which because of its variance with our rules of procedure becomes irregular. This means that there must be regular times at which the head of a division can clear all matters needing conference. It is as necessary for efficiency that those in charge of divisions can have access to the head of the institution to clear irregular work as it is for the division heads to see that the regular work is cleared. In other words, if the one in charge of the Central Office wishes to be in touch with the entire institution and at the same time keep it efficient he must also accept for himself a certain amount of routine which will keep the track clear as it were of anything that tends to retard the work. There is nothing that slows up the work in the Central Office, or in any other business, like the irregular work. Therefore, we have placed in the hands of each division head certain allotted time of the Secretary and Treasurer which is theirs. Generally speaking, the unwritten understanding is that such time takes precedent over all other matters. For instance, office hours are eight A. M. to twelve Noon and one P. M. to five P. M. From three P. M. to three-ten P. M. a recess is given. It has been found to be advantageous, because of the nature of our work, to take this recess period.

The schedule of the Secretary-Treasurer for meeting each division head is as follows:

8 to 9 A. M.—Dictation.

9 to 9.30 A. M.—Conference with L. R. Lounsbury, managing editor of the JOURNAL.

9.30 to 10 A. M.—Conference with C. M. Cummings, superintendent of the Advanced Register Division.

10 to 10.30 A. M.—Conference with E. L. Safford, head of the Herd Register Division. Miss Safford is addressed by most breeders as "Dear Mr. Safford" or "Dear Sir" but it is not really serious because she used to be the "Babe Ruth" of Pine Street and knows as much about the major leagues as any man who is not in baseball actively.

10.30 to 11 A. M.—Conference with E. W. Bunce, head of the Information and Service Division.

11 to 11.30 A. M.—Conference with W. A. Knowles, Auditor.

11.30 to Noon—Generally used for signing any letters or other material.

This pictures the detail contact but it does not picture the contact with other activities. These are cared for in the remainder of the day and to complete the picture we list the major activities not covered by the schedule presented: Membership, pedigrees, private herd supplies, trademark, extension service, and all activities in which THE AMERICAN GUERNSEY CATTLE CLUB takes part, such as National Dairy Show, National Dairy Federation, National Society of Record Associations, etc.

Generally four times each year the Executive Committee of THE AMERICAN GUERNSEY CATTLE CLUB meets with the officer in charge of the Central Office and there all matters of irregular work beyond the jurisdiction of the rules or policies previously outlined are acted upon. Here it is that the policies of all activities are formulated and the general direction of the entire institution is given.

Corporation laws place grave responsibilities on all officers of incorporated organizations and vests together with the corporation's constitution and by-laws all major responsibility with the governing body. The Executive Committee of THE AMERICAN GUERNSEY CATTLE CLUB, therefore, is the tribunal at which converges the Central Office and its clientele. The Central Office can only proceed to the extent authorized by the Executive Committee, which in turn proceeds according to the laws of our Country, the Constitution and By-Laws of THE AMERICAN GUERNSEY CATTLE CLUB and the instructions given them by a majority action of the membership of THE AMERICAN GUERNSEY CATTLE CLUB.

Holliston Guernseys Breed On

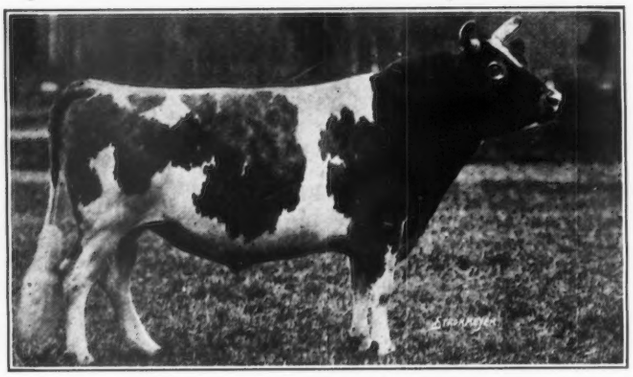

Langwater Holliston 28055, A. R.

Herd sire at Rockingham and Greycourt Farms and fountain head of the prepotent Holliston Family, is now 15 years of age

Langwater Holliston 28055 has

28 A. R. Daughters 8 A. R. Sons 2 A. R. Grandsons

His Daughters

have an average of 590 pounds fat, only four records at mature age and 18 with first calf. All but five of his daughters old enough to have completed a test have qualified for the Advanced Register. Three have been Class Leaders. Four are Great Producing Dams. Langwater Levity 70293 was Grand Champion at the National Dairy Show, 1923, and her daughter, Shuttlewick Levity 101850, was Champion of 1927.

His Sons

have sired many high producers, including 6 Class Leaders. Brilliant Lassie 86452, by Lord Methuen 39442, A. R., is the Champion long time producer of the breed with 7 consecutive records averaging 683 pounds fat.

Holliston Guernseys are Prepotent

BREEDING STOCK FOR SALE

Rockingham and Greycourt Farms

Salem, New Hampshire - - Methuen, Massachusetts

Federal accredited and subject to agglutination test for infectious abortion

C. E. TISDALE, *Mgr.*— Address correspondence to D. G. TENNEY, *Owner*, 535 Fifth Avenue, Room 1002, New York City

GUERNSEY BREEDERS' JOURNAL

VOLUME 34 NOVEMBER 15, 1928 NUMBER 10

Guernsey Milk at Summer White House

President Coolidge Used Milk from Joyce Herd

PRESIDENT Calvin Coolidge appreciates quality, for during his vacation in Wisconsin this summer he drank Golden Guernsey milk produced on the farm of Howard Joyce, Ashland, Wisconsin. Mr. Joyce has a small but choice herd of registered Guernseys, and his farm and cattle are highly commended by B. F. Sheridan of the Wisconsin Guernsey Breeders' Association, who cooperated with Mr. Joyce in securing the order from President Coolidge for this fine Golden Guernsey milk, which he continued to use during his entire stay in Wisconsin.

Milk house at the Howard Joyce Farm, Ashland, Wisconsin

The Howard Joyce farm is located some twenty-five miles from Cedar Island Lodge, and the milk was delivered daily by truck direct from the farm. The herd of sixteen producing cows represents size, health and profitable production. Twelve years ago Mr. Joyce purchased his first pure bred. Only four females have been purchased and from these he has raised a splendid herd of thirty-five head. The herd, as a whole, is quite strongly Masher bred. It will be remembered that Mr. Joyce purchased the bull, Foremost's Generous Yeoman 145705, in the National Sale this year.

This Golden Guernsey milk is usually sold in double sealed quarts in Ashland. The order for the Coolidge camp consisted of twenty-four quarts of milk and four quarts of thirty-seven per cent. cream daily. The farm consists of 160 acres, most of which is now cleared for crop purposes, and the enterprise is a practical and profitable everyday farm. The buildings are neat and well kept, without any unusual or expensive features. A practical milk house for cooling and separating milk is maintained. Proper methods and good Guernsey cows are the features rather than expensive equipment. These made high quality Golden Guernsey milk for President Coolidge's use and undoubtedly were a factor in the great improvement in health experienced by both the President and Mrs. Coolidge during their stay in Wisconsin. President Coolidge states that he feels ten years younger since his vacation in Wisconsin this summer.

What Mr. Joyce did in the production of Golden Guernsey milk can be repeated by any good breeder. The Guernsey cow is capable of producing a quality product, but it remains for the owner to keep that quality up to standard. To do this he must use care in the condition of his cattle, barns and premises.

The farm buildings are modern, clean and sanitary and are within the accomplishment of any good breeder of Guernseys

Merryman's Semi-Annual Sale

Ninety-one Animals Average $279.31

THE nineteenth semi-annual Merryman Guernsey sale was held on October 11, at Timonium, Maryland. A large number of buyers were present and the animals sold well.

The top bull was Langwater Duvaux 122006, that was purchased for $670 by C. G. Brown, Mansfield, Ohio. The bull was consigned by Mrs. Charles Newbold Welsh, Chestnut Hill, Pennsylvania. The second highest bull, Langwater Fancier 149391, purchased by A. H. Wood, Monroe, Michigan, and consigned by John S. Ames, North Easton, Massachusetts, brought $650.

The top female was Abbeyleix Essie 110677 bid in by W. S. Sheehan, Kennett Square, Pennsylvania, for $790. The animal was consigned by Mrs. Welsh. The second highest female, Marmion's Vanity of Friendship Farm 173278, also consigned by Mrs. Welsh, was purchased by Mrs. C. M. Schwab, Loretto, Pennsylvania, for $700.

Hires and Featherer, Salem, New Jersey, were the heaviest buyers at the sale purchasing eleven animals for a total of $3,660. Mrs. Charles M. Schwab of Loretto, Pennsylvania, was the next highest bidder, paying $2,250 for four choice females. Other heavy buyers were J. P. Thom, Baltimore, Maryland, who purchased six animals for $1,100; Joseph I. France, Port Deposit, Maryland, who purchased six animals for $1,630, and Louis C. Emmons, Swarthmore, Pennsylvania, who purchased four animals for $1,600.

There were ninety-one animals consigned by twenty-nine breeders that brought $25,060, or an average of $275.39 for all animals sold. The seventy-three females sold for $21,305, or an average of $291.85, while the eighteen bulls brought $3,755, or an average of $208.61.

The thirty-nine buyers represented seven states and Porto Rico. The sale was managed and conducted by the Herrick-Merryman Sales Company, Sparks, Maryland.

The sale list follows:

Alzamora and Calafat, S. En. C., Mayaguez, Porto Rico	
Overbrook Jean 227892	$175
Mrs. Robert Bacon, Westbury, New York	
Fantine of Friendship Farm 229091	410
John S. Brant, Dallastown, Pennsylvania	
Cherub's Jolly Roger of Green Lane Farm 130076 (Bull)	510
Yellow Rose of Shadyside 92587	350
Charles G. Brown, Mansfield, Ohio	
Langwater Duvaux 122006 (Bull)	670
Amos Bryan, Perkasie, Pennsylvania	
Overbrook Zaza 168552	250
E. L. Burton, Cockeysville, Maryland	
Beechwood Lady Argenta 179838	315
I. E. Emerson, Brooklandville, Maryland	
Appin's Aleene 234403	175
Clare's Patient Fairy 261822	250
Louis C. Emmons, Swarthmore, Pennsylvania	
Whiteface's Essie of Friendship Farm 241219	315
Lassie of Friendship Farm 200006	525
Follyland Governess 56670	210
Gertie of Waldwic 163002	550
W. C. Ensor, Cockeysville, Maryland	
Masher's Frances of Upland 130668	260
E. M. Ferrell, Reisterstown, Maryland	
Golden Lassie of Friendship Farm 173280	325
Overbrook Micky 254321	155
Glengyle's Royal Ann 248062	70
William N. Foard, White Hall, Maryland	
Fair View's Golden Beauty 106751	175
Heifer Calf	55
Joseph I. France, Port Deposit, Maryland	
Overbrook Lucille L. 145029	275
Ultra's War Belle of Magnolia 128997	310
Buena Vista's Pride 130822	435
Triumph's Alpha 143299	160
Golden of Vaughn's Venture 151440	190
Avaleith's Rose 121513	260
James G. Hatz, Harrisburg, Pennsylvania	
Overbrook Fannie 254320	100
Kenilworth Girl's Molly 197766	240
Hires and Featherer, Salem, New Jersey	
Royal of Friendship Farm 150757 (Bull)	285
Abbeyleix Beatrice 170790	410
Abbeyleix Adieu 212778	385
Benton's Alice 125739	400
Siren of Knollwood 117280	240
Gerar Rutila 195037	395
Mercy's Upland 173847	350
Diana Manners of Mt. Pleasant Farm 166757	300
Eastern King 114782 (Bull)	270
Ultra's Rilma 2d 151792 (Bull)	275
Evergreen Itchen Olga 226102	350
A. P. Irwin, Chadds Ford Junction, Pennsylvania	
Ornament's Essie of Friendship Farm 173277	500
Caumsett May Dalila 178765	425
John F. Jones, Pylesville, Maryland	
Bull calf	45
A. M. Kennel, Honey Brook, Pennsylvania	
Amy of Willow Lane 117956	250
King's Betty of Beechwood 149016	485
Beechwood Janice Meredith 184621	245
Joseph G. Kennel, Atglen, Pennsylvania	
Bull calf	45
Heifer calf	50
John W. Lawrence, Glenshaw, Pennsylvania	
Ophir Sunshine 206964	375
Beechwood Princess Lena 182384	310
J. J. Martin, Marven, Pennsylvania	
Lady Merry Masher 162734	185
Amos K. Mast, Cochranville, Pennsylvania	
Bull calf	25
McDonough School, McDonough, Maryland	
Ophir Lady 205765	400
Durant's Nat Rose 84394	165
Louis Merryman, Sparks, Maryland	
Heifer calf	55
The William H. Moon Company, Morrisville, Pennsylvania	
Viola of Sunnygables 129378	335
Charles E. Patton, West Grove, Pennsylvania	
Ophir Belle 135937	210
Elenor of Plains-Hill 172832	250
Ultra's Rosalie of Magnolia 184402	300
Meadow Lark of the Prairie 130820	265
E. B. Pearce, Philadelphia, Pennsylvania	
Pearl's Kathleen 214165	250
Creamland Royal Rose 180544	100
Creamland Royal Beauty Girl 180541	165
Queen of Pot Spring 156955	135
James J. Pettit, Salem, New Jersey	
Appletree Points Marose Sensation 70813 (Bull)	175
Howard W. Quinn and Son, Frederick, Maryland	
Bull calf	35
G. W. Rolston, Harrisonburg, Virginia	
Spring Rose of Harriton 189356	215
Bull calf	70
Imp. Myrtle of the Vardes 137137	285
Lucy of Flint Ledge 3d 232617	110
Bull calf	25
Mrs. C. M. Schwab, Loretto, Pennsylvania	
Langwater Cornelia 206491	575
Langwater Cerise 244740	475
Pride of Friendship Farm 232839	500
Marmion's Vanity of Friendship Farm 173278	700
W. S. Sheehan, Kennett Square, Pennsylvania	
Abbeyleix Essie 110677	790
Amos A. Slack, Oxford, Pennsylvania	
Broadwater Peter Pan 148270 (Bull)	195
H. W. Stauffer, Manheim, Pennsylvania	
Sunnyside's Janet 140492	245
Stiles and Lentz, Seven Valleys, Pennsylvania	
Walnut Run Judea (Bull calf)	150
J. P. Thom, Baltimore, Maryland	
Coventry May Belle's Souvenir 146722 (Bull)	155

(Continued on page A-2)

English Sales—Fall of 1928

A Report of Recent Guernsey Sales — By E. Walford-Lloyd

MESSRS. John Thornton and Company of London, recently held a large collective sale of Guernsey cattle at Reading. There was a large and representative company present and a capital trade resulted. Langley Hobbs and Cecil Matthews occupied the rostrum in turn. No less than seventy-two head were sold, and they realized an average of forty-one pounds, eighteen shillings and seven pence ($203.72). Females were more in demand than males and they sold rapidly, bidding being keen at all times. E. C. Fairweather was a persistent purchaser at good figures.

The chief purchasers and prices follow:

Cows and Heifers

	Guineas	Dollars
L. B. Baron		
Linton Rachel Star 2nd	52	260
Dornden Polly 5th	36	180
L. M. Baron		
Hamsey Victoria	38	190
T. Bannister and Company		
Elfordleigh Polly	56	280
Toft Butterbur	70	350
L. Breitmeyer		
Nellie's Gem 4th of Les Blancs Bois	65	325
Suddon Yvette	68	340
R. H. Brittain		
Combe Cot Rosebud	60	300
Combe Cot Sunbeam	70	350
Beauvoir Primrose	46	230
E. J. Chapman		
Stocklands Hope	48	240
F. B. Dalrymple		
Bartley Tidy 6th	40	200
Kia Ora of Moat Farm	32	160
H. Davies		
Skeynes Almond	38	190
C. A. Denton		
Trewithen Qualea	44	220
Nina of Tregonning 6th	50	250
E. C. Fairweather		
Donnington Dolly 15th	38	190
Trendrine Fortune Goodness	40	200
Rockbeare Esther	50	250
May Boy Daisy of the Blanche	75	375
Dormans Nellie 1st	100	500
Dormans Nellie Rose	30	150
Mrs. Freeland		
Bute Sound of Moat Farm	36	180
Peter's Golden Aura	52	260
W. H. Geary		
Toft May Queen	43	215
M. Greenhill		
Chywoone Sunflower	31	155
Cornbury Potentilla	35	175
Melisanda des Blancs Bois	36	180
Messrs. Hewitt and Lea		
Sarnia of Hilbre	37	185
Major G. Huth		
Tregonning Phyllis 7th	33	165
Merry Primrose 3rd	52	260
Fanny of Tregonning 4th	35	175
J. D. Leman		
Dahlia Eleanor 2nd	52	260
Sir Gordon Ley		
Combe Cot Lady Luck	30	150
P. Musker		
Rockbeare Pierette	65	325
F. and T. Neame		
Paint's Fleurie 2nd	44	220
Peter's Fairy	44	220
J. H. Parboed		
Copped Hall May Rose	33	165
H. A. Saltmarsh		
Ivelle Blythe	42	210
J. Scutter		
Trevarthian Rose	31	155
Captain A. H. Stocker		
Linton Juno	34	170
F. Suffield		
Herriard Gipsy	32	160
C. Swithenbank		
Tulipe 2nd of La Falaise	48	240
T. W. Thornton		
Rose 3rd of La Villette	45	225
Norsebury Rowanberry	46	230
A. J. Woodruffe		
Tregonning Marigold	48	240

Bulls

T. Bannister and Company		
Marechal Niel of Ivelle	50	250
Mrs. Noakes		
Herriard Delight	44	220
T. W. Thornton		
Merton Colinach	44	220

The seventy-two head of cattle totaled 3,018 pounds and 15 shillings ($14,671.08), an average of forty-one pounds, eighteen shillings and seven pence ($203.72). Sixty females totaled 2,674 pounds and seven shillings ($12,997.32), an average of forty-four pounds, eleven shillings and five pence ($216.58). Twelve bulls totaled 344 pounds and eight shillings ($1,673.76), an average of twenty-eight pounds and fourteen shillings ($139.44).

Hawes Farm Herd Dispersal

OWING to the lamented death of Sir Henry Lennard, a noted breeder of pedigree Guernsey cattle, it became necessary to disperse one of the two herds owned by this nobleman, and as his successor, Sir Stephen Lennard, determined to retain the home herd at Wickham Park, the Hawes Farm herd that was owned by the late Sir Henry in partnership with F. Reed came under the hammer. None of the cattle kept at Hawes Farm had been exhibited at shows, the sole endeavor being to build up a good utility herd of practical rent-paying Guernsey cattle, an aim that had been achieved with great success.

Messrs. John Thornton and Company of London were the auctioneers, and Langley Hobbs was in the rostrum when the sale took place. There was a large attendance of breeders and those who are taking increased interest in this wonderful "Golden Butter Breed," and trade was capital.

The top price of the day was 160 guineas ($800) paid twice, the first occasion being by R. G. Campbell for the four year old cow, Lively 5th of Tamworth, bred by J. Sebrie in Alderney and by that great bull, Chieftain of Les Chevaliers R. A. A. S. 276 P. S., that had won many prizes, including the King's Cup in 1922 and 1923 and first at the States Bull Show in 1923 and 1924. The second bid of 160 guineas ($800) was made by E. R. Debenham for the four year old cow, Hawes Farm Moss Rose by Hayes Star, a beautiful type of dairylike cow.

Following are the chief purchasers and the prices paid:

	Guineas	Dollars
F. Bourne		
Donnington Lucy 7th	39	195
Hartfield Lady Maggie	37	185
R. G. Campbell		
Lively 5th of Tamworth	160	800
Hawes Farm Blue Bell 2nd	52	260
Hawes Farm Rose 2nd	50	250
H. C. Clark		
Hawes Farm Warbler 2nd	46	230
Jenemie's Fanny 2nd of L'Eclet	75	375

(Continued on page A-2)

Dairy Cattle Congress

Enjoys Record Attendance at 1928 Show

THE Dairy Cattle Congress, located in the heart of the great corn belt, enjoyed the largest attendance in its history with 200,000 persons passing through the turnstiles. This large attendance is remarkable when one considers that the Dairy Cattle Congress is not held in connection with any district or state fair and has no side show of the usual "blah" which attracts practically all show crowds. It is in every sense of the word an educational dairy show and this year's wonderful attendance speaks well for its popularity and its importance in the dairy industry. The success of this great show is in no small measure due to its efficient manager, E. S. Estel.

Eleven teams took part in the college judging contest. The team from Nebraska University, coached by E. N. Hanson, won the contest in all breeds and was also high in judging Guernseys. The showing of Guernsey calves in the calf club exhibit excelled in quality that of any other year. Generous Baby Lou 226726, shown by Raymond Hoeger, Waucoma, Iowa, was the champion Guernsey heifer in the calf club division. In the calf club group competition, Clayton County won first, followed by Fayette and Webster Counties.

In the open classes, 115 Guernseys were judged by Professor H. H. Kildee. This is slightly less than the number shown last year, which is likely due to many herds making the southern circuit on account of the National Dairy Exposition being held at Memphis, Tennessee.

The competition in the various classes, however, was keen. Border King of Roberts 71645, shown by Glencliff Farm of Independence, Kansas, easily topped the aged bull class, followed by the five year old son of Ladysmith's Cherub 30760 in second place. Cherub's Gold of Prospect 114620 from Loma Farms, Marquette, Michigan, headed the three year old class, and a son of Radisson Bonny Royal 89628 topped the two year old class. The outstanding junior bull of the show was Langwater Waldorf 128541, shown by Boulder Bridge Farm of Excelsior, Minnesota, but he was not strong enough to defeat Border King of Roberts 71645 for the grand championship.

Imp. County Flower of Langwater 149216, last year's grand champion at the National Dairy Exposition, was the winner in the aged cow class. The four year old class was the strongest class in the show and was headed by Raider's Golden Lily of Roberts 162575, shown by Charles Hovey of Jesup, Iowa. This great four year old, showing a great middle and heart, along with a smooth dairy conformation, was a strong contender for senior championship which was awarded to

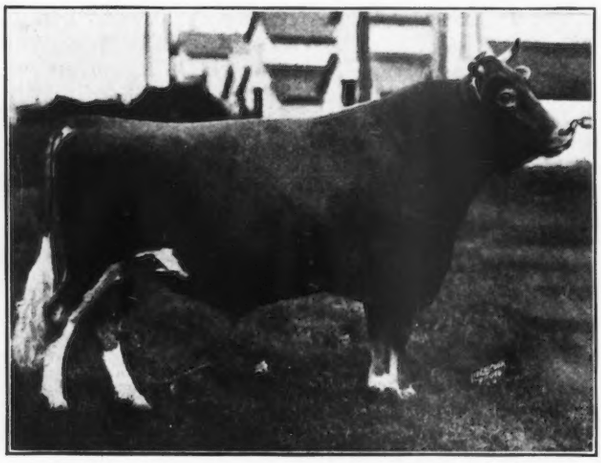

Border King of Roberts 71645, grand champion bull, owned by Glencliff Farm, Independence, Kansas

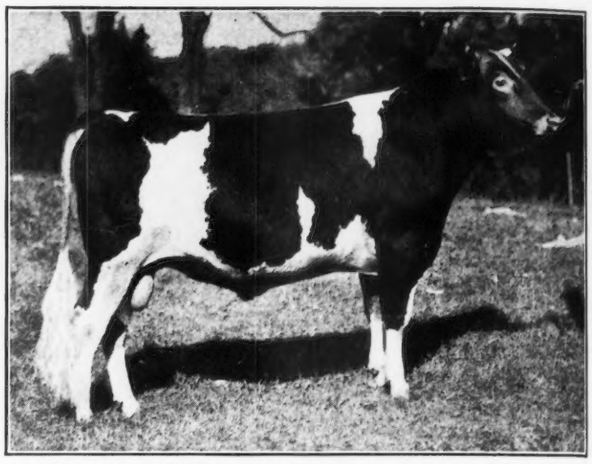

Langwater Waldorf 128541, junior champion bull, owned by Boulder Bridge Farm, Excelsior, Minnesota

Imp. County Flower of Langwater 149216. Imp. Noble's Whitey of Melrose 201499, shown by Glencliff Farm, won the three year old class and Cherub's Lily du Preel 206463, shown by W. W. Marsh of Waterloo, Iowa, was the winner in the two year old class. The calf club entry shown by Raymond Hoeger, was a winner in the senior heifer class. Shorewood Snowdrop 245669, the smooth junior yearling winner, shown by D. D. Tenney, Crystal Bay, Minnesota, contended with Patricia of Appanoose 251315, shown by William S. Bradley of Centerville, Iowa, for junior championship. The decision was very close, the judge preferring the former.

In the groups, the much prized get of sire class was won by the get of Ladysmith's Cherub 30760, shown by D. D. Tenney. In strong competition with seven dairy herds shown, the first was owned by Boulder Bridge Farm.

The exhibitors were: William S. Bradley, Centerville, Iowa; Glencliff Farm, Independence, Kansas; A. W. Knott and C. D. Gibson, Independence, Kansas; Joseph Golinvaux, Waterloo, Iowa; Boulder Bridge Farm, Excelsior, Minnesota; Ransom Farm, Homewood, Kansas; James Love, Garner, Iowa; J. Allen Wallis, Durango, Iowa; Gluek Brewing Company, Minneapolis, Minnesota; Wisconsin School for Blind, Janesville, Wisconsin; J. H. Kaiser, Saint Olaf, Iowa; Harvey S. Firestone, Akron, Ohio; C. E. Loker, Germantown, Ohio; C. M. Ebert, Sharon Center, Ohio; Charles Hovey, Jesup, Iowa; Radisson Farm, Minneapolis, Minnesota; W. W. Marsh, Waterloo, Iowa; Bernice Cottrell, Tipton, Iowa; Cottrell and Stewart, Tipton, Iowa; D. D. Tenney, Crystal Bay, Minnesota; W. E. Harrington, Hutchinson, Minnesota; Loma Farms, Marquette, Michigan; Herbert W. Rowland, Jr., Saint Ansgar, Iowa; Raymond Hoeger, Waucoma, Iowa, and Oayle Owen, Randalia, Iowa.

Following is an account of the placings:

BULL, 4 YEARS AND OVER

1, Border King of Roberts 71645, Glencliff Farm; 2, Cherub's Golden Secret of Shorewood 98062, D. D. Tenney, (Breeder's Award 1); 3, Radisson Bonny Royal 89628, Radisson Farm, (Breeder's Award 2); 4, May King of Ransom Farm 69960, Ransom Farm, (Breeder's Award 3).

BULL, 3 YEARS AND UNDER 4

1, Cherub's Gold of Prospect 114623, Loma Farms; 2, Ransom Golden Dauntless 123455, Ransom Farm, (Breeder's Award 1); 3, R. Foremost's King 111352, William S. Bradley; 4, May Chieftain of Tiptonola 112625, Cottrell and Stewart.

BULL, 2 YEARS AND UNDER 3

1, Dawn's Bonny Boy of Radisson 122715, Radisson Farm, (Breeder's Award 1); 2, Freedom's Hopeful Boy of Ransom

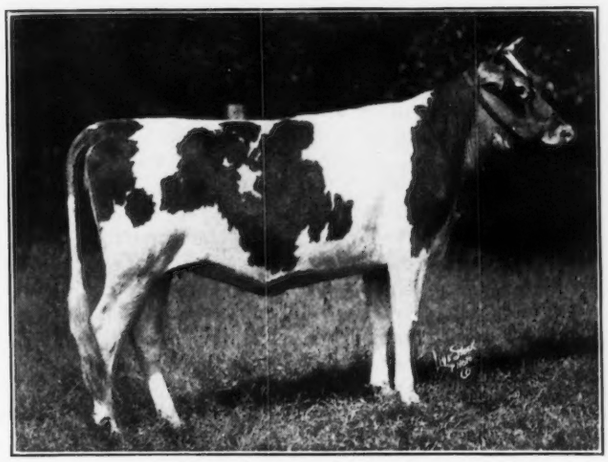

Shorewood Snowdrop 245669, junior champion female, owned by D. D. Tenney, Crystal Bay, Minnesota

Farm 119855, Ransom Farm, (Breeder's Award 2); 3, Lily's Danny of Fern-Dell 121800, Glencliff Farm; 4, Cherub's Royal Guardian of Shorewood 127996, D. D. Tenney, (Breeder's Award 3).

BULL, 18 MONTHS AND UNDER 2 YEARS

1, Langwater Waldorf 128541, Boulder Bridge Farm; 2, Cherub's Raider of Prospect 131195, Charles Hovey, (Breeder's Award 1); 3, Loma Max 134229, Loma Farms.

BULL, 1 YEAR AND UNDER 18 MONTHS

1, Douglas May King 140253, A. W. Knott and C. D. Gibson; 2, Highland Place Nonpareil 136468, Joseph Golinvaux, (Breeder's Award 1); 3, Royalist's Prince of Radisson 151343, Radisson Farm, (Breeder's Award 2); 4, Boulder Bridge Valor 143447, Gluek Brewing Company; 5, Cherub's Sunkist of Appanoose 138667, William S. Bradley, (Breeder's Award 3); 6, Cherub's Radio of Cloie Fork 138793, J. Allen Wallis.

BULL CALF, FOUR MONTHS AND UNDER 12

1, Highland Place Giovanni 145249, Joseph Golinvaux, (Breeder's Award 1); 2, Gold Seeker of Shorewood 140731, D. D. Tenney, (Breeder's Award 2); 3, Ransom's Royal Ranger 146043, Ransom Farm, (Breeder's Award 3); 4, Loma May Rose King 151000, Loma Farms; 5, Chieftain's Lad of Tiptonola 153025, Cottrell and Stewart; 6, Royalist's Golden Noble 151722, Radisson Farm; 7, Cherub's Freeman of Appanoose 147729, William S. Bradley; 8, Rex of Radisson 151344, Radisson Farm; 9, Glencliff Fair Boy 151511, Glencliff Farm; 10, Defiance of Fern-Dell 146841, Wisconsin School for Blind.

COW, 5 YEARS AND OVER

1, Imp. County Flower of Langwater 149216, Loma Farms; 2, Priscilla of Grahamdale 133136, Glencliff Farm; 3, Radisson's Itchen Rose 138613, Radisson Farm, (Breeder's Award 1); 4, Fareda of Ransom Farm 122578, Ransom Farm, (Breeder's Award 2); 5, Cherub's Althea of Fair Meadows 145860, D. D. Tenney; 6, Clover Lawn's Miss Gleam 104387, Boulder Bridge Farm.

COW, 4 YEARS AND UNDER 5

1, Raider's Golden Lily of Roberts 162575, Charles Hovey; 2, Moose Valley Minuet 156989, Boulder Bridge Farm; 3, Cherigold of the Prairie 161088, W. W. Marsh, (Breeder's Award 1); 4, Sunbeam's Radiance of City View 166771, Boulder Bridge Farm; 5, Gerar Violet Cora 157602, D. D. Tenney; 6, Bay Cliffs Symphony 159063, Loma Farms; 7, Mignot Clarissa of Tilden Farms 177505, Charles Hovey; 8, Miss Myrtle of Maple Hill 160639, Boulder Bridge Farm; 9, Princess May of Radisson Farm 187937, Radisson Farm, (Breeder's Award 2); 10, Belle Ultrie of City View 168538, Glencliff Farm.

COW, 3 YEARS AND UNDER 4

1, Imp. Noble's Whitey of Melrose 201499, Glencliff Farm; 2, Royalist's Nan of Bonnie Doon 189937, W. W. Marsh; 3, Alpha of Albright Farm 179118, Ransom Farm; 4, Cherub's Royal Gem of Shorewood 216535, D. D. Tenney, (Breeder's Award 1); 5, Imp. Fleurie of Ashbrook 214451, Boulder Bridge Farm; 6, Radisson's Daisy Moon 220226, Radisson Farm, (Breeder's Award 2); 7, Leda of Ransom Farm 178045, Ransom Farm, (Breeder's Award 3); 8, Raider's Lily of Roberts 180159, Charles Hovey; 9, Bay Cliffs Cherub Petia 195828, Loma Farms; 10, Golden Rose of Gordondale 187282, Joseph Golinvaux.

HEIFER, 2 YEARS AND UNDER 3

1, Cherub's Lily du Preel 206463, W. W. Marsh, (Breeder's Award 1); 2, Bay Cliffs Cherub Maxie 195831, Loma Farms; 3, Cherub's Minuet of Shorewood 209820, D. D. Tenney, (Breeder's Award 2); 4, Patsy of Highland Place 201093, William S. Bradley; 5, Ransom Fareda Faith 215844, Ransom Farm, (Breeder's Award 3); 6, Danny's Sunshine of Fern-Dell 206088, Glencliff Farm; 7, Jeanette Blossom of the Prairie 206404, Charles Hovey; 8, Bonny Lass of Radisson 244137, Radisson Farm; 9, Beva Ford's Lass 204175, Ransom Farm; 10, Favorite's Princess of Radisson 232806, Radisson Farm.

HEIFER, 18 MONTHS AND UNDER 2 YEARS

1, Generous Baby Lou 226726, Raymond Hoeger; 2, Cherub's Daisy of Otter Lake 223572, Boulder Bridge Farm; 3, Doris of Thousand Springs 214706, Loma Farms; 4, Ethelwyn of Fern-Dell 229407, Glencliff Farm; 5, Majesty's Alyssum 219575, Joseph Golinvaux, (Breeder's Award 1); 6, Highland Place Loretta 219577, Joseph Golinvaux, (Breeder's Award 2); 7, Cherub's Felice of Shorewood 220857, D. D. Tenney, (Breeder's Award 3); 8, Mineral Home Luella 2d 229664, Charles Hovey; 9, Corium Ultimas' Ideal 231123, Loma Farms.

HEIFER, NOT IN MILK, 1 YEAR AND UNDER 18 MONTHS

1, Shorewood Snowdrop 245669, D. D. Tenney, (Breeder's Award 1); 2, Jaqueline of Fern-Dell 233007, Glencliff Farm; 3, Loma Maid 245255, Loma Farms; 4, Beatrice A. 232316, Charles Hovey; 5, Ransom Daisy Golden Godis 242118, Ransom Farm, (Breeder's Award 2); 6, Radisson's Dairy Girl 257778, Radisson Farm, (Breeder's Award 3); 7, Bonny's Belle of Radisson 257777, Radisson Farm; 8, Boulder Bridge Barbara 244101, Boulder Bridge Farm; 9, Flosilla of Fern-Dell 237718, Boulder Bridge Farm; 10, Boulder Bridge Blossom 242522, Boulder Bridge Farm.

HEIFER, 4 MONTHS AND UNDER 12

1, Patricia of Appanoose 251315, William S. Bradley; 2, Highland Place Joslyn 242437, Joseph Golinvaux, (Breeder's Award 1); 3, Ransom Golden Fareda Fanny 242119, Ransom Farm, (Breeder's Award 2); 4, Yank's Abbie of Prospect 263366, Charles Hovey, (Breeder's Award 3); 5, Ransom Thelma's Topsy 247159, Ransom Farm; 6, Ransom Louise's Lady 252359,

(*Continued on page A-2*)

Imp. County Flower of Langwater 149216, grand champion female, owned by Loma Farms, Marquette, Michigan

Utah State Fair

The West's Strongest Guernsey Show

FOR the last ten years Professor E. F. Rinehart of the Idaho Extension Service has been judging one or more of the dairy breeds at the Utah State Fair, so he is in a position to know something of the development of Guernsey interest at the Salt Lake City show. Immediately at the close of judging on October 9, he spoke as follows to the Guernsey ringside:

"It was only ten or twelve years ago that I judged the first Guernseys ever exhibited at this fair. The entire show consisted of three bulls that had been brought into the territory around Ogden for the formation of a bull association! Today makes the sixth time since then that I have tied the ribbons for you Guernsey people, and this show is certainly comparable with some of the good shows that we used to have in the middle West. You have steadily increased the number and quality of your cattle, and the importations that have been made from the East have gone into good hands. You have your reward here today in fine interest, enthusiasm and good feeling."

As far as can now be determined, the Salt Lake Show was the second largest Guernsey show west of the Missouri River, with 102 head, and certainly one of the best in quality, including herds from Washington, Idaho, California and Utah. At the Oregon State Fair a dozen more herds were exhibited, but the competition was restricted to two states. The finest thing experienced at Salt Lake was the spirit of good will existing between the exhibitors. Plenty of opportunity was present for some irritation on the part of the owners of about thirty-five head of Utah cattle which at the opening of the show could not be accommodated in the barns. A tent was hastily erected, but not until the cattle had stood outside all day. The Utah boys helped the visitors to settle in the more desirable stalls in the barn and occupied the more exposed stalls themselves.

The presence of Troutmere Guernsey Farm from La Honda, California; Grangeville Guernsey Farm from Idaho, and the Snohomish County herd from Washington, promised to clean the boards for the visiting herds, but the local boys said they were out to learn, and ended by taking two blue ribbons from the visitors. After the show, the herdsmen from the visiting herds held a fitting demonstration on one of the unfitted Utah entries, giving her everything from clippers to horn polish. Following this was a demonstration on handling and showing cattle in the ring. In the meantime, the local men had arranged for an automobile tour of historic Salt Lake and vicinity for the pleasure of the visiting herdsmen. All in all, it was a good will feast, if ever there was one on the fair circuit.

A feature event of the week was the organization of the Utah State Guernsey Cattle Club, during a luncheon and meeting at the Utah Hotel. Incidentally, one feature of the luncheon was the payment of a traditional tribute from the winner of the female grand championship—so Manager Holt of Grangeville "set up the hot dogs." Fourteen were present at this meeting, which elected the following officers: President, Ernest McKay, Huntsville; vice president, Leland R. Smith, Woods Cross; secretary-treasurer, Arthur B. Erkeson, Murray; directors, Frank E. Bagley, Cloverleaf Dairy, Salt Lake, and Joseph A. Chadwick, Ogden. Speakers at the meeting were County Agent Leader W. W. Owens, Mrs. Minnie W. Miller, Weber County Agent A. L. Christiansen, Carlton B. Holt, Frank E. Bagley, and C. W. Robinson, representing THE AMERICAN GUERNSEY CATTLE CLUB. The officers and directors will draw up a constitution and by-laws to be presented and voted upon at the next meeting of the club which will be held during the Ogden Livestock Show in January. At that meeting plans will be made for summer work and the fall shows, as it was evident that lack of fitting cost the Utah entries several higher places than they obtained. Several breeders are planning to send East to one of the fall sales for a carload of cattle, including a few head for a junior club.

The showing of the 102 head was begun with the aged cow class, offering a most remarkable example of longevity and constitution, when the first three cows represented a total of thirty-four years of age! The first cow was thirteen years old, the second was twelve, and the third was nine years of age. The contest was between the Grangeville entry, Pergue's Queen May 92397, with her great constitution and udder, and the Valley Gem Farms entry, Nancy of Birchwood 69608, with her wonderful top line and refinement. So closely paired were the two that the award was withheld until the cows were milked out, when the fine quality of the udder on the Grangeville cow won the class for her. The third prize cow was her full sister, Pergue's May Queen 103850. Eleven cows made the class, and the winner eventually became senior and grand champion.

The three year old class was not so good, but ten two year olds were nicely topped by Knollwood Celosia 207321, a heifer bought by Troutmere Guernsey Farm at the National Sale last spring. She has grown out beautifully. The junior classes found their top in the senior yearling heifers when Troutmere Queenie 250427 won her class and later the junior championship. The splendid showing of twenty-four senior and junior calves promises much for next year's show circuit.

Seven aged bulls settled down to a three cornered contest between Valley Gem Farms, Grangeville Guernsey Farm and McKay Brothers of Utah. Mixter Senator 96930 finally won the class for the Washington herd, stepping above the Grangeville entry, Evaline's Royal of Rosemoor 98944. The third bull, Bijou's Ultra King 76329, would have been hard to beat with a little more flesh on him. While "Senator" won his class, he was defeated for the senior championship by the first prize two year old, May Rose Cherub 2d 119031, shown by the Idaho herd. It was in the junior classes that the most outstanding bulls were found. Junior and grand champion came from the senior yearling class when an eyeful of real bull type called Troutmere Colonel Lindbergh 136624 stepped out. Mrs. Minnie W. Miller had the pleasure of seeing two bulls which she had sold to Utah breeders, win the junior yearling and junior calf classes handily. Watchman of Thousand Springs 141106 was exhibited by Leland R. Smith of Woods Cross, and won over the California entry in the junior yearling class. Prince of Thousand Springs 147996 won the junior calf class for John Felt and Son of Huntsville. A warm contest was found in the senior calf class between Evaline's Captivator of Grangeville 148660 and Shuttlewick Dreadnaught 143921, that was purchased at the National Sale by Troutmere Guernsey Farm. The Idaho

entry won. Weber County won the county herd class from Salt Lake County.

The exhibitors were: Horace T. Godfrey, Murray; Valley Gem Farms, Arlington, Washington; Grangeville Guernsey Farm, Grangeville, Idaho; Joseph A. Chadwick, Ogden; McKay Brothers, Huntsville; John Felt and Son, Huntsville; Arnold P. Renstrom, Huntsville; Troutmere Guernsey Farm, La Honda, California; Arthur B. Erekson, Murray; Ed Greenwell, Ogden; Leland R. Smith, Woods Cross; J. M. Vetter, Snohomish County, Washington; H. P. Lewis, Snohomish County, Washington; E. L. Madsen, Salt Lake City; Leo Bennion, Salt Lake City; H. J. Weiser, Snohomish County, Washington; James G. Burt, Salt Lake City, and C. E. Entsminger, Snohomish County, Washington.

Following is the list of awards:

BULL, 3 YEARS AND OVER
Seven in the Class

1, Mixter Senator 96930, Valley Gem Farms; 2, Evaline's Royal of Rosemoor 98944, Grangeville Guernsey Farm; 3, Bijou's Ultra King 76329, McKay Brothers; 4, Governess' Topsy Boy 91299, Joseph A. Chadwick; 5, Chicona Apollo 83252, Valley Gem Farms; 6, Corium Mable's Gilmore 115848, Horace T. Godfrey.

BULL, 2 YEARS AND UNDER 3

1, May Rose Cherub 2d 119031, Grangeville Guernsey Farm; 2, Entry, Arnold P. Renstrom; 3, Queen's Topsy Boy 134435, J. A. Chadwick.

BULL, 18 MONTHS AND UNDER 2 YEARS

1, Troutmere Colonel Lindbergh 136624, Troutmere Guernsey Farm; 2, Artillo King 132920, Arthur B. Erekson.

BULL, 1 YEAR AND UNDER 18 MONTHS

1, Watchman of Thousand Springs 141106, Leland R. Smith; 2, Troutmere Evaline's Conquestador 138821, Troutmere Guernsey Farm; 3, Valley Gem Skipper 136290, J. M. Vetter; 4, Miss Midget's Ferdinand 152283, Ed Greenwell; 5, McKay's Dasher 138317, McKay Brothers.

BULL CALF, 6 MONTHS AND UNDER 12

1, Evaline's Captivator of Grangeville 148660, Grangeville Guernsey Farm; 2, Shuttlewick Dreadnaught 143921, Troutmere Guernsey Farm; 3, McKay's Troy 148564, McKay Brothers; 4, Silver King of Rom-No-Mor 151792, H. P. Lewis.

BULL CALF, UNDER 6 MONTHS
Eight in the Class

1, Prince of Thousand Springs 147996, John Felt and Son; 2, Troutmere Top-Notch 148204, Troutmere Guernsey Farm; 3, Rose's King of Grangeville 153134, Grangeville Guernsey Farm; 4, Valley Gem Senator Bob 149389, Valley Gem Farms; 5, Troutmere Cheap-Skate 151766, Troutmere Guernsey Farm; 6, Billy of the Valley, John Felt and Son.

COW, 4 YEARS AND OVER
Eleven in the Class

1, Pergue's Queen May 92397, Grangeville Guernsey Farm; 2, Nancy of Birchwood 69608, Valley Gem Farms; 3, Pergue's May Queen 103850, Grangeville Guernsey Farm; 4, Pretty Eminence of McKerrow Farms 120546, Joseph A. Chadwick; 5, Anita of Thousand Springs 144790, McKay Brothers; 6, Juno Topsy of Orchard Hill 129889, Troutmere Guernsey Farm; 7, Entry, McKay Brothers.

COW, 3 YEARS AND UNDER 4

1, Troutmere Princess 182063, Troutmere Guernsey Farm; 2, Phyllis of Valley Gem 189614, Valley Gem Farms; 3, Fawn's Lampsy 179031, Leland R. Smith; 4, McKay's Georgette, McKay Brothers; 5, Peggy of Eden 183597, E. L. Madsen.

COW, 2 YEARS AND UNDER 3
Ten in the Class

1, Knollwood Celosia 207321, Troutmere Guernsey Farm; 2, King's Princess Rosalie 201160, Grangeville Guernsey Farm; 3, Dairymaid Pet of Chadwick Farm, Joseph A. Chadwick; 4, Pocahontas of Valley Gem 200207, Valley Gem Farms; 5, Troutmere Stella 214189, Troutmere Guernsey Farm; 6, Cherub's Patsy of Grangeville 210074, Grangeville Guernsey Farm.

HEIFER, 18 MONTHS AND UNDER 2 YEARS
Ten in the Class

1, Troutmere Queenie 250427, Troutmere Guernsey Farm; 2, Evaline of Grangeville 230898, Grangeville Guernsey Farm; 3, Weiser's Lady Rose 228705, H. J. Weiser; 4, Valley Gem Sweetheart 231362, Valley Gem Farms; 5, Valley Gem Sympathy 231363, Valley Gem Farms; 6, McKay's Nan 227972, McKay Brothers.

HEIFER, 1 YEAR AND UNDER 18 MONTHS
Nine in the Class

1, Hope of Grangeville 230900, Grangeville Guernsey Farm; 2, Troutmere Lula May 235892, Troutmere Guernsey Farm; 3, Bear Canyon Perrywinkle 227308, C. E. Entsminger; 4, Valley Gem Society Girl 231609, Valley Gem Farms; 5, Princess Pat of Grangeville 230904, Grangeville Guernsey Farm; 6, Golden Hope of the Valley 241270, John Felt and Son.

HEIFER CALF, 6 MONTHS AND UNDER 12
Thirteen in the Class

1, Valley Gem Secret Peggy 245054, Valley Gem Farms; 2, Princess Cottie of Grangeville 260857, Grangeville Guernsey Farm; 3, Troutmere Anita 250818, Troutmere Guernsey Farm; 4, Troutmere Jenny Wren 247004, Troutmere Guernsey Farm; 5, Bear Canyon Brighteyes 235500, C. E. Entsminger; 6, McKay's Jewell 252888, McKay Brothers.

HEIFER CALF, UNDER 6 MONTHS
Eleven in the Class

1, Rosebud of Grangeville 256681, Grangeville Guernsey Farm; 2, Troutmere Ginger-Bread 258348, Troutmere Guernsey Farm; 3, Troutmere Theresa 258437, Troutmere Guernsey Farm; 4, Artillo Arilla 260116, A. B. Erekson; 5, Beauty's Starlight Eden 259384, Ed Greenwell; 6, Weiser's Lady Grace 260281, H. J. Weiser.

SENIOR CHAMPION BULL

May Rose Cherub 2d 119031, Grangeville Guernsey Farm.

JUNIOR AND GRAND CHAMPION BULL

Troutmere Colonel Lindbergh 136624, Troutmere Guernsey Farm.

SENIOR AND GRAND CHAMPION FEMALE

Pergue's Queen May 92397, Grangeville Guernsey Farm.

JUNIOR CHAMPION FEMALE

Troutmere Queenie 250427, Troutmere Guernsey Farm.

GRADED HERD

1, Grangeville Guernsey Farm; 2, Valley Gem Farms; 3, Joseph A. Chadwick; 4, McKay Brothers; 5, John Felt and Son.

BREEDER'S YOUNG HERD

1, Troutmere Guernsey Farm; 2, Grangeville Guernsey Farm; 3, Leland R. Smith; 4, Valley Gem Farms; 5, Ed Greenwell; 6, McKay Brothers.

BREEDER'S CALF HERD

1, Grangeville Guernsey Farm; 2, Valley Gem Farms; 3, Troutmere Guernsey Farm; 4, Grangeville Guernsey Farm; 5, McKay Brothers; 6, Leland R. Smith.

GET OF SIRE
Seven in the Class

1, Troutmere Guernsey Farm on get of Chicona Lover Bold 56725; 2, Grangeville Guernsey Farm on get of May Rose Cherub 70934; 3, Joseph A. Chadwick on get of Governess' Topsy Boy 91299; 4, Valley Gem Farms on get of Mixter Senator 96930; 5, Troutmere Guernsey Farm on get of Chicona Victory 75685; 6, McKay Brothers on get of Aviator's Pilot of Utah 102644.

PRODUCE OF DAM
Eleven in the Class

1, Grangeville Guernsey Farm on produce of Pergue's Lady May 61716; 2, Troutmere Guernsey Farm on produce of Oregon Queen 67837; 3, Grangeville Guernsey Farm on produce of Evaline of Herodale 64416; 4, Valley Gem Farms on produce of Gana's Cinderella of Valley Gem 99184; 5, John Felt and Son on produce of Salley of the Valley; 6, McKay Brothers on produce of Lily's Rozella of Zion 126709.

PRODUCTION CLASSES

1, Grangeville Guernsey Farm; 2, Valley Gem Farms; 3, Troutmere Guernsey Farm; 4, Troutmere Guernsey Farm; 5, McKay Brothers; 6, Valley Gem Farms.

COUNTY HERD

1, Weber County; 2, Salt Lake County.

EDITORIAL COMMENT

Making Sales

THERE have come to our attention two striking illustrations of handling customers in the sale of cattle. In the current issue of the Ohio Bulletin, edited by their fieldman, Floyd S. Barlow, he gives the illustration of a dissatisfied customer and two satisfied customers. It is worthy of editorial comment. In the case of the dissatisfied customer the story is as follows:

"A few nights ago we were called to the telephone by long distance. The man on the other end of the wire from an adjoining state told us that he had bought two animals of an Ohio breeder, that he had just called that breeder for information about one of his purchases (made the day before) and was told, 'But I have decided to back out.' The buyer spent $2.50 on a telephone call to tell us that he would never buy cattle of that breeder or let any one else so far as he could prevent. 'Furthermore, if that is the way you fellows are going to use us in Ohio we aren't coming into that state again. We had decided to come to your sale next week but we may not come now'."

Happily there is another side. At most of the public sales the terms and conditions of sale are given in the catalog and provide that animals must be sound, and if they are not, mention will be made from the box. We quote the case of the two satisfied customers. "The buyer of a fresh heifer in the June sale reported her to be an abnormally hard milker. The seller believed the condition was not a defect. However, he gave the buyer the privilege of returning the heifer and get a cow. The exchange was made. Another man consigned a dry cow with one front quarter larger than the other. It gave as much milk as the other in her last lactation period so the consignor felt that the condition was not a blemish. The buyer reported the condition when he got the cow home. When she freshened the quarter continued to be larger and the teat sprayed somewhat. He offered to return the cow with her heifer calf at Wooster and get his money or to keep them and get a refund of $200 of the $550 which he paid. The consignor made the refund."

In order to establish a sales reputation it is necessary to give satisfaction. In the first instance the seller who went back on his word not only injured his own reputation but that of his fellow breeders in the state. In the second illustration the two buyers who secured an adjustment on their sales cannot but feel that the men selling them the animals will do what is right. Many a successful breeder today owes the success of his sales to just such an instance. The correcting of what might seem to be a blemish has meant the winning of friends and good future customers.

New Books

VOLUME XL. of the Herd Register has just come off the press and is ready for distribution. This sells for three dollars a volume and may be ordered from THE AMERICAN GUERNSEY CATTLE CLUB.

A new edition of "The Story of the Guernsey Cow," a thirty-two page pamphlet is now ready for distribution. This booklet takes up the history of the breed and gives many facts of interest to those selling Guernseys. It is well illustrated and may be secured for the asking. Many new pictures have been added to the booklet and considerable new information has been placed at the disposal of the breeders.

The Cleveland Show

ARRANGEMENTS had been made for the holding of a complete dairy show in connection with the Cleveland Livestock Show with the date set for November 27 to December 1. After a careful survey by the Union Stock Yards of Cleveland it has been found best to postpone the show so Cleveland will not have a dairy show this year.

Dairy Expansion

"CONTINUED moderate expansion of the dairy industry in the United States in view of steadily increasing population and increasing per capita consumption of dairy products appears to be justified." This is the opinion of Nils A. Olsen, chief of the Bureau of Agricultural Economics. From his study of the situation it would appear that the demand for dairy products is expanding more rapidly than production. Judging from the outlook, our population is increasing at the rate of about 1,500,000 consumers a year which would require an additional increase of 1,455,000,000 pounds of milk over our present production.

In the last few years dairying has been enough more profitable than producing beef and hogs to encourage some shift from these enterprises to dairying. The cheapness of feed stuffs this year may tend to cause heavier feeding and an increase in the winter production of milk.

Summarizing his survey of the situation, Mr. Olsen says the demand for dairy products in the United States will continue to increase. The shift in population from country to city will continue to increase the demand for milk to be consumed fresh, as whole milk, cream or ice cream. The production of milk in the United States will increase only at a moderate rate in the next few years. Foreign production may continue to increase more rapidly than production in the United States, consequently the United States will continue to import cheese and butter, and Canada will continue to supply considerable quantities of fresh milk and cream. Foreign production seems likely to increase rapidly enough for some time to prevent any material rise in the prices of butter and cheese in world markets. Under present conditions in the United States, dairy production may continue to expand at a moderate rate without over-reaching the tariff wall and depressing prices to the foreign market levels.

A Correction

IN the get of sire awards of the Minnesota State Fair, found on page 409 of the October 1 JOURNAL, fifth place should have been awarded to the get of Mixter May Royal 65203 instead of the get of Langwater Foremost 39191. The correction has been made by the fair association.

The New England Fair

Four Herds Make Up Guernsey Showing

FOUR herds including those of H. D. Brewer, Ard-Na-Clachan Farm, Shrewsbury; Aldrich Farm, Rehoboth; Lynbrook Farm, Southboro, and Miss Clara Endicott Sears, Harvard, made up the Guernsey exhibit at the New England Fair held at Worcester, Massachusetts, September 25 to 29. Lynbrook Farm was the largest winner with H. D. Brewer second. W. K. Hepburn, Fellowship Farms, Anselma, Pennsylvania, judged Guernseys on Wednesday, September 26.

Senior and grand championship for bulls went to Ard-Na-Clachan Prince 128807 owned by H. D. Brewer. Lynbrook Farm showed the junior champion bull, Lynbrook Clansman 151426, as well as the senior and grand champion female, Lynbrook Sparkles 188723. Aldrich Secret Norma 219564, junior champion female, was exhibited by the Aldrich Farm.

An attractive Golden Guernsey milk booth at the Industrial Building aroused a great deal of interest in Golden Guernsey milk. The booth was made up through the efforts of Thomas P. Lindsay of Lynbrook Farm. Guernsey milk literature was distributed and more than 100,000 people saw the exhibit.

The placings were as follows:

BULL, 3 YEARS AND OVER

1, Cherub's Contender of Shorewood 95923, H. D. Brewer; 2, Cherub's Monarch of Shorewood 117203, Lynbrook Farm; 3, Endicott Pride 102248, Aldrich Farm; 4, Meredith Gladiator 113864, Clara Endicott Sears.

BULL, 2 YEARS AND UNDER 3

1, Ard-Na-Clachan Prince 128807, H. D. Brewer; 2, Lynbrook Silver King 124589, Lynbrook Farm.

BULL, 1 YEAR AND UNDER 2

1, Lynbrook Contender 151218, Lynbrook Farm; 2, Meredith Champion 125695, Clara Endicott Sears.

BULL CALF, UNDER 1 YEAR

1, Lynbrook Clansman 151426, Lynbrook Farm; 2, Ard-Na-Clachan Valor 149505, H. D. Brewer; 3, Lynbrook Edmond 151220, Lynbrook Farm; 4, Aldrich Farm Peter 142419, Aldrich Farm.

COW, 4 YEARS AND OVER

1, Lynbrook Sparkles 188723, Lynbrook Farm; 2, Lynbrook Royal's Kate 129793, Lynbrook Farm; 3, Mixter Golden Frieda 166719, H. D. Brewer; 4, Aldrich Farm Peter 142419, Aldrich Farm.

COW, 3 YEARS AND UNDER 4

1, Lynbrook Spotlight 188727, Lynbrook Farm; 2, Bay Cliffs Sensational Jayne 176595, H. D. Brewer; 3, Lynbrook Katharine 188726, Lynbrook Farm.

COW, 2 YEARS AND UNDER 3

1, Lynbrook Royal's Kate 2d 211143, Lynbrook Farm; 2, Lillian of Ard-Na-Clachan 214735, H. D. Brewer; 3, Lynbrook Royal Flower 211866, Lynbrook Farm.

HEIFER, 18 MONTHS AND UNDER 2 YEARS

1, Aldrich Secret Norma 219564, Aldrich Farm; 2, Arbutus of Ard-Na-Clachan 224884, H. D. Brewer; 3, Lynbrook Duchess 233283, Lynbrook Farm; 4, Lynbrook Lady 233235, Lynbrook Farm.

HEIFER, 1 YEAR AND UNDER 18 MONTHS

1, Lynbrook Anastasia 257548, Lynbrook Farm; 2, Miss Spotswood of Ard-Na-Clachan 231452, H. D. Brewer; 3, Lynbrook Starlight 235674, Lynbrook Farm; 4, Millicent of Ard-Na-Clachan 241764, H. D. Brewer.

HEIFER, UNDER 1 YEAR

1, Lucinda of Ard-Na-Clachan 244906, H. D. Brewer; 2, Lynbrook Flashlight 257549, Lynbrook Farm; 3, Hollyhock of Ard-Na-Clachan 244907, H. D. Brewer; 4, Lynbrook Bertha 238565, Aldrich Farm; 5, Lynbrook Princess Pat 257550, Lynbrook Farm.

SENIOR AND GRAND CHAMPION BULL

Ard-Na-Clachan Prince 128807, H. D. Brewer.

JUNIOR CHAMPION BULL

Lynbrook Clansman 151426, Lynbrook Farm.

SENIOR AND GRAND CHAMPION FEMALE

Lynbrook Sparkles 188723, Lynbrook Farm.

JUNIOR CHAMPION FEMALE

Aldrich Secret Norma 219564, Aldrich Farm.

GRADED HERD

1, Lynbrook Farm, showing Lynbrook Silver King 124589, Lynbrook Royal's Kate 2d 211143, Lynbrook Anastasia 257548, Lynbrook Princess Pat 257550 and Lynbrook Sparkles 188723; 2, H. D. Brewer, showing Ard-Na-Clachan Prince 128807, Mixter Golden Frieda 166719, Lillian of Ard-Na-Clachan 214735, Miss Spotswood of Ard-Na-Clachan 231452 and Lucinda of Ard-Na-Clachan 244906.

YEARLING HERD

1, Lynbrook Farm, showing Lynbrook Contender 151218, Lynbrook Anastasia 257548 and Lynbrook Duchess 233283; 2, H. D. Brewer, showing Arbutus of Ard-Na-Clachan 224884, Miss Spotswood of Ard-Na-Clachan 231452 and Ard-Na-Clachan Valor 149505; 3, Aldrich Farm, showing Aldrich Secret Norma 219564, Fleurette Toy of The Aldrich Farm 216729 and Aldrich Farm Peter 142419.

DAIRY HERD

1, Lynbrook Farm, showing Lynbrook Royal's Kate 129793, Lynbrook Sparkles 188723, Lynbrook Royal's Kate 2d 211143 and Lynbrook Spotlight 188727; 2, H. D. Brewer, showing Mixter Farm Judith 151346, Bay Cliffs Sensational Jayne 176595, Mixter Golden Frieda 166719 and Lillian of Ard-Na-Clachan 214735.

GET OF SIRE

1, H. D. Brewer on get of Cherub's Contender of Shorewood 95923, showing Ard-Na-Clachan Valor 149505, Hollyhock of Ard-Na-Clachan 244907, Arbutus of Ard-Na-Clachan 244884 and Ard-Na-Clachan Prince 128807; 2, Lynbrook Farm on get of Shorewood Reliance 88137, showing Lynbrook Silver King 124589, Lynbrook Royal's Kate 2d 211143, Lynbrook Spotlight 188727 and Lynbrook Starlight 235674; 3, Aldrich Farm on get of Cherub's Monarch of Shorewood 117203, showing Lynbrook Clansman 151426, Lynbrook Flashlight 257549, Lynbrook Bertha 238565 and Aldrich Farm Annete 238815.

PRODUCE OF DAM

1, Lynbrook Farm on produce of Lynbrook Stalwart's Secretive 122694, showing Lynbrook Sparkles 188723 and Lynbrook Spotlight 188727; 2, Lynbrook Farm on produce of Sonsie Kate of Waumesit 90775, showing Lynbrook Royal's Kate 2d 211143 and Lynbrook Katharine 188726.

SALES AND MEETINGS

Nov. 21. The Old Reliable La Crosse County Guernsey Breeders' Annual Fall Sale of 200 registered and high grade Guernseys. H. W. Griswold, West Salem, Wisconsin, sale manager.

Nov. 22. The Dunsha-Masters Dispersal Sale, with consignments, Wooster, Ohio. Sale managed by Ohio Guernsey Breeders' Association, Wooster, Ohio.

Jan. 12. D. A. Snyder Dispersal, Marysville, Ohio. Sale managed by Ohio Guernsey Breeders' Association, Wooster, Ohio.

Jan. 17. Sale of registered Guernseys, Sherman Spillers, Versailles, Ohio.

FAIRS AND EXPOSITIONS

Nov. 8-17. South Texas State Fair, Beaumont, Texas.

Nov. 17-24. American Royal Livestock Show, Kansas City, Missouri.

Nov. 19-24. Pacific Slope Dairy Show, Oakland, California.

Nov. 22-Dec. 1. Florida State Fair, Jacksonville, Florida. Guernseys judged on November 23-24.

Jan. 12-19. National Western Stock Show, Denver, Colorado.

Let the JOURNAL broadcast your sale dates. Send them in NOW !

Oklahoma State Fair

Three Guernsey Herds in the Ring

THREE Guernsey herds entered the show ring at the Oklahoma State Fair and Exposition, Oklahoma City, during the week of September 22 to 29. They included Tom Cooper's Farm, Ardmore, Oklahoma; Emmadine Farm, Hopewell Junction, New York, and Harvey S. Firestone, Akron, Ohio.

The grand champion bull was Itchen May King's Good Luck 92960, owned by Tom Cooper's Farm. The junior championship for bulls went to May Royal's Sheik 146505, owned by Emmadine Farm. The ribbons for junior champion female and grand champion female were won by Tom Cooper's Farm on Glad Bessie of Fern-Dell 237713 and Queen Smidget's Julia of Oakwood 177190 respectively.

Following is the list of awards:

BULL, 3 YEARS AND OVER

1, Itchen May King's Good Luck 92960, Tom Cooper's Farm; 2, Sergeant's Governor of Mountrose 91577, Harvey S. Firestone; 3, Shorewood Resolute 71989, Emmadine Farm.

BULL, 2 YEARS AND UNDER 3

1, Resolute's Eminent 130286, Emmadine Farm; 2, Trixie's King of Firestone Farms 118298, Harvey S. Firestone; 3, Foremost's Laddie 130649, Emmadine Farm; 4, Ladysmith's Governor of Firestone Farms 128716, Harvey S. Firestone.

BULL, 18 MONTHS AND UNDER 2 YEARS

1, Foremost's Chieftain 130309, Emmadine Farm; 2, Governor's Cherub of Firestone Farms 128719, Harvey S. Firestone.

BULL, 1 YEAR AND UNDER 18 MONTHS

1, Foremost R. King 147292, Emmadine Farm.

BULL CALF, 4 MONTHS AND UNDER 12

1, May Royal's Sheik 146505, Emmadine Farm; 2, Cooper's Valor 143877, Tom Cooper's Farm; 3, Cooper's Royalist's Champion 151507, Tom Cooper's Farm.

COW, 4 YEARS AND OVER

1, Imp. Gem's Pride of the Gron 160500, Emmadine Farm; 2, Betty of Pomeroy 131120, Tom Cooper's Farm; 3, Flossie of Esperanza 104331, Emmadine Farm; 4, Beda's La Noce of Island Farm 111872, Emmadine Farm.

COW, 3 YEARS AND UNDER 4

1, Queen Smidget's Julia of Oakwood 177190, Tom Cooper's Farm; 2, Ramona's Chalys of Elgercon 225434, Harvey S. Firestone; 3, Foremost's Cornelia 197794, Emmadine Farm; 4, Foremost's Beauty 186572, Emmadine Farm.

HEIFER, 2 YEARS AND UNDER 3

1, Thornton's Armistice Girl 203605, Emmadine Farm; 2, Warrior's Flossie Fluff 209602, Tom Cooper's Farm; 3, Betty Lee of Elgercon 194286, Harvey S. Firestone; 4, Resolute's Cleo 197819, Emmadine Farm.

HEIFER, 18 MONTHS AND UNDER 2 YEARS

1, Glad Bessie of Fern-Dell 237713, Tom Cooper's Farm; 2, Abbott's Diana 221217, Emmadine Farm; 3, Resolute's Elsie 249128, Emmadine Farm; 4, Cooper's Girlie 219957, Tom Cooper's Farm.

HEIFER, 1 YEAR AND UNDER 18 MONTHS

1, May Royal's Etta 249142, Emmadine Farm; 2, Barkrest Irene 226646, Harvey S. Firestone; 3, May Royal's Enid 249140, Emmadine Farm; 4, Foremost's Emaline 249131, Emmadine Farm.

HEIFER CALF, 4 MONTHS AND UNDER 12

1, Bessie of Fern-Dell 249816, Tom Cooper's Farm; 2, May Royal's Evette 249156, Emmadine Farm; 3, Cooper's Daisy 246518, Tom Cooper's Farm.

SENIOR AND GRAND CHAMPION BULL

Itchen May King's Good Luck 92960, Tom Cooper's Farm.

JUNIOR CHAMPION BULL

May Royal's Sheik 146505, Emmadine Farm.

SENIOR AND GRAND CHAMPION FEMALE

Queen Smidget's Julia of Oakwood 177190, Tom Cooper's Farm.

JUNIOR CHAMPION FEMALE

Glad Bessie of Fern-Dell 237713, Tom Cooper's Farm.

GRADED HERD

1, Tom Cooper's Farm, showing Itchen May King's Good Luck 92960, Queen Smidget's Julia of Oakwood 177190, Glad Bessie of Fern-Dell 237713, Bessie of Fern-Dell 249186 and Warrior's Flossie Fluff 209602; 2, Emmadine Farm, showing Shorewood Resolute 71989, Imp. Gem's Pride of the Gron 160500, Thornton's Armistice Girl 203605, May Royal's Etta 249142 and May Royal's Evette 249156; 3, Harvey S. Firestone, showing Sergeant's Governor of Mountrose 91577, Ramona's Chalys of Elgercon 225434, Betty Lee of Elgercon 194286, Barkrest Irene 226646 and Lady Redfern Cherub 256865.

YEARLING HERD

1, Emmadine Farm, showing May Royal's Dame 221224, May Royal's Etta 249142 and May Royal's Evette 249156; 2, Harvey S. Firestone, showing Governor's Cherub of Firestone Farms 128719, Barkrest Irene 26646 and Adabelle Dolores Cherub 231631.

CALF HERD

1, Emmadine Farm, showing May Royal's Sheik 146505, May Royal's Evette 249156 and Mayprince's Empress 249160; 2, Harvey S. Firestone, showing Twin Governor of Firestone Farms 143725, Lady Redfern Cherub 256865 and Entry.

GET OF SIRE

1, Emmadine Farm on get of Mixter May Royal 65203, showing May Royal's Etta 249142, May Royal's Enid 249140, May Royal's Evette 249156 and May Royal's Sheik 146505; 2, Emmadine Farm on get of Langwater Foremost 39191, showing Foremost's Cornelia 197794, Foremost's Chieftain 130309, Foremost's Laddie 130649 and Foremost's Beauty 186572; 3, Harvey S. Firestone on get of Sergeant's Governor of Mountrose 91577, showing Twin Governor of Firestone Farms 143725, Charlotte Olga's Cherub 231632, Adabelle Dolores Cherub 231631 and Governor's Cherub of Firestone Farms 128719.

PRODUCE OF DAM

1, Tom Cooper's Farm on produce of Royal's Bessie of Pomeroy 123455, showing Glad Bessie of Fern-Dell 237713 and Bessie of Fern-Dell 249816; 2, Emmadine Farm on produce of Delatine of Fond du Lac 106466, showing Resolute's Eminent 130286 and Resolute's Eda 249135; 3, Harvey S. Firestone on produce of White's Lassie Girl 145515, showing Trixie's King of Firestone Farms 118298 and Governor's Cherub of Firestone Farms 128719.

May Royal's Sheik 146505, junior champion bull, owned by Emmadine Farm, Hopewell Junction, New York. "Sheik" was sired by Mixter May Royal 65203, the sire of eight Advanced Register daughters, and is out of Yeoman's Mixter Sylvia 87600.

The South Dakota State Fair

Coyote Fair Reflects Local Guernsey Interest

GUERNSEYS, for the first time, occupied the principal barn at the South Dakota State Fair at Brookings, South Dakota, from September 10 to 14, excelling any other breed in number. South Dakota farmers attending the fair, showed through inquiries at the Guernsey booth a desire not only to know about the breed but where they could get stock. During the week seven new breeders were assisted in locating sires, while eight others who now have Guernseys were given assistance in securing sires. Requests to locate 320 females were made and information given as to reliable sources of cattle. South Dakota has a state association that is active in the interests of the breed. B. K. McMillen of Flandreau, secretary of the state association, is the type of booster for the breed that gets results.

There were 100 calf club calves shown, over one-half of the number being Guernseys. During the week a meeting was held with some twenty-five county agents to give assistance in locating calf club calves and other stock. It was interesting to note at this meeting that the principal demand was for Guernseys.

J. P. Eves of the "Dairy Farmer," Des Moines, Iowa, officiated as judge, doing his usual satisfactory work. Four full herds were shown, one local herd owned by B. K. McMillen, the other three by W. S. Bradley, Centerville, Iowa, Glencliff Farm, Independence, Kansas, and Radisson Farm, Minneapolis, Minnesota. The lion's share of the winnings went to Glencliff Farm. Border King of Roberts 71645 repeated his performance at other shows by taking both the senior and grand champion purples. A senior bull calf, Cherub's Freeman of Appanoose 147729, shown by W. S. Bradley, was made junior champion bull.

Priscilla of Grahamdale 133136 was the outstanding female of the show. This cow has been a strong contender at all of the fairs on this circuit and seems to improve with each fair. In the senior heifer calf class competition was keen between Geraldine of Fern-Dell 237722, shown by Glencliff Farm, and Patricia of Appanoose 251315, shown by W. S. Bradley, the blue finally going to "Geraldine," that was later made junior champion female.

Following is a list of the exhibitors: Glencliff Farm, Independence, Kansas; Radisson Farm, Minneapolis, Minnesota; William S. Bradley, Centerville, Iowa; B. K. McMillen, Flandreau; A. W. Knott and C. D. Gibson, Independence, Kansas; J. I. Barto, Janesville, Wisconsin; Oscar Johnson, Britton; Otto Althenthaler, Eden, and R. P. Johnson, Independence, Kansas.

The awards were as follows:

Bull, 4 Years and Over

1, Border King of Roberts 71645, Glencliff Farm; 2, Radisson Bonny Royal 89628, Radisson Farm; 3, Absolute Peerless of Cloie Fork 103250, B. K. McMillen.

Bull, 2 Years and Under 3

1, Dawn's Bonny Boy of Radisson 122715, Radisson Farm; 2, Lily's Danny of Fern-Dell 121800, Glencliff Farm.

Bull, 1 Year and Under 18 Months

1, Douglas May King 140273, A. W. Knott and C. D. Gibson; 2, Cherub's Sunkist of Appanoose 138667, William S. Bradley; 3, Royalist's Prince of Radisson 151343, Radisson Farm.

Bull, 6 Months and Under 12

1, Cherub's Freeman of Appanoose 147729, William S. Bradley; 2, McMillen's Lindy 143490, B. K. McMillen; 3, Rex of Radisson 151344, Radisson Farm; 4, Royalist's Golden Noble 151722, Radisson Farm.

Cow, 4 Years and Over

1, Priscilla of Grahamdale 133136, Glencliff Farm; 2, Mixter Clio 101638, Radisson Farm; 3, Dora's Boy's Mariculius 132177, B. K. McMillen; 4, Imp. Molly VI. of the Fontaines 226849, Glencliff Farm.

Cow, 3 Years and Under 4

1, Imp. Noble's Whitey of Melrose 201449, Glencliff Farm; 2, Radisson's Daisy Moon 220226, Radisson Farm; 3, Pet B. of Cormany 187688, William S. Bradley; 4, McMillen's Bonny 176754, B. K. McMillen.

Heifer, 2 Years and Under 3

1, Favorite's Princess of Radisson 232806, Radisson Farm; 2, Bonny Lass of Radisson 244137, Radisson Farm; 3, Patsy of Highland Place 201093, William S. Bradley; 4, Danny's Sunshine of Fern-Dell 206088, Glencliff Farm.

Heifer, 18 Months and Under 2 Years

1, Ethelwyn of Fern-Dell 229407, Glencliff Farm; 2, Wonderful's Starlight of Appanoose 229185, William S. Bradley; 3, Radisson's Faithful 232808, Radisson Farm; 4, Peggy of Cameron 231579, Otto Altenthaler.

Heifer, 1 Year and Under 18 Months

1, Jacqueline of Fern-Dell 233007, Glencliff Farm; 2, Bonny's Belle of Radisson 257777, Radisson Farm; 3, Imp. Cobo Valentine 231399, R. P. Johnson; 4, Radisson's Dairy Girl 257778, Radisson Farm.

Heifer, 6 Months and Under 12

1, Geraldine of Fern-Dell 237722, Glencliff Farm; 2, Patricia of Appanoose 251315, William S. Bradley; 3, Coronet's Daisy Moon 258326, Radisson Farm; 4, Phyllis of Fern-Dell 249388, Glencliff Farm.

Senior and Grand Champion Bull

Border King of Roberts 71645, Glencliff Farm.

Junior Champion Bull

Cherub's Freeman of Appanoose 147729, William S. Bradley.

Senior and Grand Champion Female

Priscilla of Grahamdale 133136, Glencliff Farm.

Junior Champion Female

Geraldine of Fern-Dell 237722, Glencliff Farm.

Aged Herd

1, Glencliff Farm, showing Border King of Roberts 71645, Priscilla of Grahamdale 133136, Danny's Sunshine of Fern-Dell 206088, Jacqueline of Fern-Dell 233007 and Geraldine of Fern-Dell 237722; 2, Radisson Farm, showing Dawn's Bonny Boy of Radisson 122715, Mixter Clio 101638, Favorite's Princess of Radisson 232806, Bonny's Belle of Radisson 257777 and Coronet's Daisy Moon 258326; 3, William S. Bradley, showing R. Foremost's King 111352, Pet B. of Cormany 187688, Patsy of Highland Place 201093, Wonderful's Starlight of Appanoose 229185 and Patricia of Appanoose 251315.

Yearling Herd

1, Radisson Farm, showing Royalist's Prince of Radisson 151343, Bonny's Belle of Radisson 257777 and Radisson's Dairy Girl 257778.

Calf Herd

1, William S. Bradley, showing Cherub's Freeman of Appanoose 147729, Patricia of Appanoose 251315 and Katinka of Appanoose 258708; 2, Radisson Farm, showing Rex of Radisson 151344, King's Ultra Girl of Radisson 257780 and Coronet's Daisy Moon 258326; 3, B. K. McMillen, showing McMillen's Lindy 143490, McMillen's Hope 244148 and McMillen's Faith 244149.

Get of Sire

1, Glencliff Farm on get of Meadow Brook's Danny Duff 70839, showing Lily's Danny of Fern-Dell 121800, Ethelwyn of Fern-Dell 229407, Jacqueline of Fern-Dell 233007 and

(Continued on page 589)

The Brockton Fair

A Larger Show Than Usual

GUERNSEYS predominated at the Brockton Fair held at Brockton, Massachusetts, on October 3. In fact there were nearly as many Guernseys as there were of any of the other two breeds. It was a Guernsey show and Massachusetts was well represented. Among the good classes which were composed of some of the 136 entries the aged bull class was one of the best. These nine animals were all in good shape and represented some of the Guernsey sires of note. Langwater Marmion's Prince Edward 77307, owned by F. W. Swindells, Princeport, Nova Scotia, Canada, headed the aged bull class as well as being senior and grand champion bull. Mr. Swindells had fourteen animals in his show herd that was handled by Howard W. Roper, editor of the Canadian Guernsey Breeders' Journal. The herd was in excellent condition and made a very creditable showing.

The first prize bull had close competition from Cherub's Contender of Shorewood 95923, owned by H. D. Brewer, and Cherub's Monarch of Shorewood 117203, owned by Lynbrook Farm. The aged cow class was another outstanding class and when the twenty-two animals were in the ring made a great showing for Guernseys. It was only after considerable deliberation by the judge, J. A. McLean of Chicago, that the first six animals were picked. They were then milked and gone over very carefully. The first and second place was an extremely hard one to make the award on and the judge gave his reasons that they were very close and he had to consider fine points in the decision. Imp. Dairy Maid of the Videclins 192398, owned by Ward Acres, Incorporated, New Rochelle, New York, placed first and was made senior and grand champion cow. Her runner up was Gayhead's Lady in Waiting 137545, owned by George M. White, Coxsackie, New York, grand champion this year at the New York State Fair.

One of the most gratifying classes of the show was that of heifers eighteen months and under two years. This brought out a large class and was won by Aldrich Secret Norma 219564, owned by Aldrich Farm, Rehoboth, Massachusetts.

A silver medal was awarded by the Massachusetts Department of Agriculture to the best Guernsey cow in milk owned by a Massachusetts exhibitor. This was given to Lynbrook Royal's Kate 129793, owned by Lynbrook Farm.

The exhibitors included: Aldrich Farm, Rehoboth; H. D. Brewer, Shrewsbury; E. D. Codman, Dedham; E. R. Gummow, West Bridgewater; W. F. Ingersoll, Buzzards Bay; H. G. Lapham, Brookline; Lynbrook Farm, Southboro; F. W. Swindells, Princeport, Nova Scotia; Ward Acres, Incorporated, New Rochelle, New York; C. L. A. Whitney, Albany, New York; George W. St. Amant, North Falmouth, and Joseph E. Threlfall, Hingham.

Following is the list of awards:

Bull, 3 Years and Over

1, Langwater Marmion's Prince Edward 77307, F. W. Swindells; 2, Cherub's Contender of Shorewood 95923, H. D. Brewer; 3, Cherub's Monarch of Shorewood 117203, Lynbrook Farm; 4, Gayhead's Mahomet 111871, George M. White; 5, Endicott Pride 102248, Aldrich Farm; 6, Grassland Elinor's Valentine 97207, E. D. Codman; 7, St. Ita's Planet of Green Lodge 113882, E. D. Codman.

Bull, 2 Years and Under 3

1, Fernbrook King Hendrick 122009, George M. White; 2, Lynbrook Silver King 124589, Lynbrook Farm; 3, Ard-Na-Clachan Prince 128807, H. D. Brewer; 4, Rockingham Peerless 129556, H. G. Lapham.

Bull, 1 Year and Under 2

1, Orchard View Diamond 142611, F. W. Swindells; 2, Lynbrook Contender 151218, Lynbrook Farm; 3, Majesty of Spring Brook 139415, Joseph E. Threlfall; 4, Langwater Tribesman 141687, E. R. Gummow; 5, Gayhead's Illustrious 146651, George M. White; 6, Atamannsit Courtier 136091, George W. St. Amant.

Bull Calf, Under 1 Year

1, Beech Hill Lindy, F. W. Swindells; 2, Ward Acres Neater 144863, Ward Acres, Incorporated; 3, Vesta's Mahomet 146502, George M. White; 4, Cramond Advocate 143810, H. G. Lapham; 5, Ard-Na-Clachan Valor 149505, H. D. Brewer; 6, Lynbrook Clansman 151426, Lynbrook Farm; 7, Atamannsit Mustapha 151960, George W. St. Amant.

Cow, 4 Years and Over

1, Imp. Dairy Maid of the Videclins 192398, Ward Acres, Incorporated; 2, Gayhead's Lady in Waiting 137545, George M. White; 3, Imp. L'Epinel's Primrose 239215, Ward Acres, Incorporated; 4, Captain's Dairymaid of H., F. W. Swindells; 5, Lynbrook Royal's Kate 129793, Lynbrook Farm; 6, Langwater Rosemary 70292, H. G. Lapham.

Cow, 3 Years and Under 4

1, Gayhead's Nosegay 187829, George M. White; 2, Orchard View Ruby 181251, F. W. Swindells; 3, Imp. Betsey Du Jardin 183739, Ward Acres, Incorporated; 4, Lynbrook Katherine 188726, Lynbrook Farm; 5, Belinda of Springbrook 2d 194755, Joseph E. Threlfall; 6, Lynbrook Spotlight 188727, Lynbrook Farm.

Cow, 2 Years and Under 3

1, Gayhead's Immortelle 206426, George M. White; 2, Golden Blossom of the Prairie 2d 212662, Ward Acres, Incorporated; 3, Atamannsit Nora 203978, George W. St. Amant; 4, Princess Primrose of Griffwood 200864, George W. St. Amant; 5, Lynbrook Royal Flower 211866, Lynbrook Farm; 6, Florence of Markindale 200438, F. W. Swindells.

Heifer, 18 Months and Under 2 Years

1, Aldrich Secret Norma 219564, Aldrich Farm; 2, Beech Hill Marmion's D. R., F. W. Swindells; 3, Lynbrook Duchess 233283, Lynbrook Farm; 4, Arbutus of Ard-Na-Clachan 224884, H. D. Brewer; 5, Gayhead's Butter Girl 231057, George M. White; 6, Cramond Pearl 217428, H. G. Lapham; 7, Lottery of Green Lodge 214768, E. D. Codman.

Heifer, 1 Year and Under 18 Months

1, Gayhead's Delphinium 249390, George M. White; 2, Lynbrook Starlight 235674, Lynbrook Farm; 3, Jane of Green Lodge 5th 236651, E. D. Codman; 4, Beech Hill Marmion's T. B., F. W. Swindells; 5, Lynbrook Anastasia 257548, Lynbrook Farm; 6, Miss Spotswood of Ard-Na-Clachan 231452, H. D. Brewer.

Heifer Calf, Under 1 Year

1, Lynbrook Princess Pat 257550, Lynbrook Farm; 2, Ward Acres Veda 246323, Ward Acres, Incorporated; 3, Gayhead's Kothra 249399, George M. White; 4, Lynbrook Flashlight 257549, Lynbrook Farm; 5, Hollyhock of Ard-Na-Clachan 244907, H. D. Brewer; 6, Lucinda of Ard-Na-Clachan 244906, H. D. Brewer.

Senior and Grand Champion Bull

Langwater Marmion's Prince Edward 77307, F. W. Swindells.

Junior Champion Bull

Beech Hill Lindy, F. W. Swindells.

Senior and Grand Champion Female

Imp. Dairy Maid of the Videclins 192398, Ward Acres, Incorporated.

Junior Champion Female

Gayhead's Delphinium 249390, George M. White.

Exhibitor's Herd

1, George M. White, showing Fernbrook King Hendrick

OUR NEW CLASS LEADERS

Helendale Flora 181673, A. R. 22178

Fifth in Class FFF

Sire: Mariondale Cavalier 79050.
Dam: Florinta 83699.
Breeder William A. Erbach, Athens, Wis.
Owner William A. Erbach, Athens, Wis.
Born Oct. 17, 1924. Calved Sept. 25, 1927.
Served Dec. 21, 1927
Carried calf 221 days during test.
Requirement for admission: 285.1 lbs. fat.
Supervised by Wisconsin Station.
2 milkings daily.

1927	Milk Lbs.	Butter Fat %	Butter Fat Lbs.
Sept. 29,	44.9	5.45	2.45
Oct.	881.2	5.45	48.03
Nov.	855.5	5.32	45.51
Dec.	779.7	6.99	54.50
Jan. '28	701.9	6.42	45.06
Feb.	600.8	6.42	38.57
Mar.	677.5	6.25	42.34
Apr.	658.5	6.20	40.83
May	725.2	6.50	47.14
June	724.6	6.45	46.74
July 29,	654.5	6.45	42.22
Total	7304.3	6.21	453.4

ONE-TENTH of one pound of butter fat made the difference between a Wisconsin bred cow and a Massachusetts bred cow in placing fifth in this class. When Helendale Flora 181673, owned by William A. Erbach, Athens, Wisconsin, finished her record of 7304.3 pounds of milk and 453.4 pounds of butter fat, it was found that she had made one-tenth of a pound more butter fat than the present holder of fifth place in this class. Bosworthfield Hildegarde 175632, a Massachusetts bred cow, dropped to sixth place because of this one-tenth of a pound.

The new class leader was sired by Mariondale Cavalier 79050, a grandson of Langwater Cavalier 20102, A. R. Her granddam, Valen Tiny 59347, made two records, one of which was in class BB, of 11491.6 pounds of milk and 621.5 pounds of butter fat. "Flora's" dam, Florinta 83699, carries no record.

122009, Gayhead's Immortelle 206426, Gayhead's Lady in Waiting 137545, Gayhead's Delphinium 249390 and Gayhead's Kothra 249399; 2, F. W. Swindells, showing Langwater Marmion's Prince Edward 77307, Orchard View Ruby 181251, Florence of Markindale 200438, Beech Hill Marmion's D. R. and Beech Hill Secret; 3, Lynbrook Farm, showing Lynbrook Silver King 124589, Lynbrook Royal's Kate 129793, Lynbrook Royal Flower 211866, Lynbrook Starlight 235674 and Lynbrook Princess Pat 257550 (Massachusetts 1); 4, Lynbrook Farm, showing Cherub's Monarch of Shorewood 117203, Lynbrook Katherine 188726, Lynbrook Royal's Kate 2d 211143, Lynbrook Duchess 233283 and Lynbrook Flashlight 257549 (Massachusetts 2); 5, H. D. Brewer, showing Cherub's Contender of Shorewood 95923, Mixter Farm Judith 151346, Lillian of Ard-Na-Clachan 214735, Arbutus of Ard-Na-Clachan 224884 and Hollyhock of Ard-Na-Clachan 244907 (Massachusetts 3); 6, George W. St. Amant, showing Atamannsit Advancer 109159, Imp. Ladida of les Quartiers 182652, Atamannsit Nora 203978, Atamannsit Celia 233288 and Atamannsit Lady Jonquil 258826 (Massachusetts 4); (E. D. Codman, showing Grassland Elinor's Valentine 97207, Lolette of Green Lodge 142016, Jane of Green Lodge 5th 236651 and Madge of Green Lodge 2d 241955, Massachusetts 5).

YOUNG HERD

1, Lynbrook Farm, showing Lynbrook Contender 151218, Lynbrook Princess Pat 257550, Lynbrook Starlight 235674 and Lynbrook Duchess 233283; 2, F. W. Swindells, showing Beech Hill Lindy, Beech Hill Marmion's T. B., Beech Hill Marmion's D. R. and Beech Hill Secret; 3, George M. White, showing Gayhead's Kothra 249399, Gayhead's Delphinium 249390, Gayhead's Butter Girl 231057 and Vesta's Mahomet 146502; 4, H. D. Brewer, showing Ard-Na-Clachan Valor 149505, Arbutus of Ard-Na-Clachan 224884, Miss Spotswood of Ard-Na-Clachan 231452 and Hollyhock of Ard-Na-Clachan 244907; 5, George W. St. Amant, showing Atamannsit Courtier 136091, Atamannsit Rosebud 223329, Atamannsit Celia 233288 and Atamannsit Lady Jonquil 258826; 6. E. R. Gummow, showing Langwater Tribesman 141687, Wenonah of Riverside 236106, Prim of Riverside 260325 and Lilac of Riverside 236105.

DAIRY HERD

1, George M. White, showing Gayhead's Immortelle 206426, Gayhead's Nosegay 187829, Gayhead's Acacia 167012 and Gayhead's Lady in Waiting 137545; 2, Ward Acres, Incorporated, showing Imp. Dairy Maid of the Videclins 192398, Veda of Edgemoor 112688, Imp. L'Epinel's Primrose 239215 and Golden Blossom of the Prairie 2d 212662; 3, F. W. Swindells, showing Lillian of Willow 2d, Captain's Dairymaid of H., Orchard View Ruby 181251 and Florence of Markindale 200438; 4, George W. St. Amant, showing Imp. Ladida of les Quartiers 182652, Our Pride 203129, Atamannsit Nora 203978 and Princess Primrose of Griffwood 200864; 5, Lynbrook Farm, showing Lynbrook Royal Flower 211866, Lynbrook Sparkles 188723, Lynbrook Royal's Kate 129793 and Lynbrook Katherine 188726; 6, H. D. Brewer, showing Mixter Golden Frieda 166719, Mixter Farm Judith 151346, Lillian of Ard-Na-Clachan 214735 and Bay Cliffs Sensational Jayne 176595.

GET OF SIRE

1, Lynbrook Farm on get of Shorewood Reliance 88137, showing Lynbrook Silver King 124589, Lynbrook Katherine 188726, Lynbrook Starlight 235674 and Lynbrook Princess Pat 257550; 2, George M. White on get of Gayhead's Knight 71946, showing Gayhead's Delphinium 249390, Gayhead's Immortelle 206426, Gayhead's Nosegay 187829 and Gayhead's Acacia 167012; 3, H. D. Brewer on get of Cherub's Contender of Shorewood 95923, showing Ard-Na-Clachan Prince 128807, Ard-Na-Clachan Valor 149505, Arbutus of Ard-Na-Clachan 224884 and Hollyhock of Ard-Na-Clachan 244907; 4, George W. St. Amant on get of Langwater Hannibal 69279, showing Atamannsit Celia 233288, Atamannsit Mustapha 151960, Atamannsit Lady Jonquil 258826 and Ward Acres Veda 246323; 5, F. W. Swindells on get of Langwater Marmion's Prince Edward 77307, showing Lillian of Willow 2d, Colleen of Willow, Beech Hill Marmion's D. R. and Beech Hill Marmion's T. B.; 6, E. D. Codman on get of Natica's Planet of Green Lodge 91366, showing Rosita of Green Lodge 3d 235109, Jane of Green Lodge 5th 236651, Jane of Green Lodge 4th 236650 and Margaret of Green Lodge 2d 221330.

PRODUCE OF DAM

1, George M. White on produce of Vesta of Chicona 78435, showing Fernbrook King Hendrick 122009 and Vesta's Mahomet 146502; 2, Lynbrook Farm on produce of Lynbrook Stalwart's Secretive 122694, showing Lynbrook Spotlight 188727 and Lynbrook Starlight 235674: 3, George M. White on produce of Gayhead's Ultra Glory 104462, showing Gayhead's Immortelle 206426 and Gayhead's Illustrious 146651; 4, Lynbrook Farm on produce of Sonsie Kate of Waumesit 90775, showing Lynbrook Katherine 188726 and Lynbrook Royal's Kate 129793; 5, George W. St. Amant on produce of Imp. Nora of Courtillon IV. 150554, showing Atamannsit Courtier 136091 and Atamannsit Nora 203978; 6, F. W. Swindells on produce of Dennifer Dolly, showing Beech Hill Marmion's D. R. and Marmion's Dean.

South Dakota State Fair

(Continued from page 587)

Phyllis of Fern-Dell 249388; 2, Radisson Farm on get of Radisson Bonny Royal 89628, showing Dawn's Bonnie Boy of Radisson 122715, Bonny Lass of Radisson 244137, Radisson's Faithful 232808 and Bonny's Belle of Radisson 257777.

PRODUCE OF DAM

1, B. K. McMillen on produce of Dora's Boy's Mariculius 132177, showing McMillen's Lindy 143490 and South Dakota Princess 143456; 2, B. K. McMillen on produce of South Dakota Princess 143456, showing McMillen's Charm 200406 and McMillen's Hope 244148.

SUMMARY OF 26853 ADVANCED REGISTER RECORDS

	Records	Lbs. Milk	Lbs. B. F.	Per Cent.
CLASS A	8158	11020.0	542.6	4.92
CLASS B	1757	10467.2	525.7	5.02
CLASS C	2109	10151.7	510.1	5.02
CLASS D	2250	9758.1	493.5	5.06
CLASS E	2611	9198.7	463.2	5.04
CLASS F	3298	8917.3	450.3	5.05
CLASS G	6670	8594.4	430.4	5.01
	26853	9772.0	487.9	4.99

ADVANCED REGISTER NOTES

STATE CHAMPIONS

Canada

C. Pearl of Huss Homestead 150128, 9095.7 pounds of milk; 481.5 pounds of butter fat; breeder, John Huss, Little Chute, Wisconsin; owner, E. W. Fuller, Sault Ste. Marie, Ontario.

Connecticut

AAA. Golden Myrtle of Hilltop 150704 (Imp.), 12104.0 pounds of milk; 587.5 pounds of butter fat; breeder, J. L. Hocart, Island of Guernsey; owner, George M. Hendee, Suffield.

Maine

F. Mabel's Omega of Millay's Homestead 175543, 9746.7 pounds of milk; 630.0 pounds of butter fat; breeder and owner, Millay Brothers, Richmond.

Maryland

E. Milk Maid's Jessica of Onehtah 180137, 16599.7 pounds of milk; 765.8 pounds of butter fat; breeder, Jesse M. Otis & Son, Aurora, New York; owner, William A. Hill, Rockville.

New Jersey

GG. Florham Murcia 191974, 11507.8 pounds of milk; 633.1 pounds of butter fat; breeder and owner, J. L. Hope, Madison.

North Carolina

AA. Constance of Sunset 109945, 11557.1 pounds of milk; 637.3 pounds of butter fat; breeder, Allan D. Ivie, Leaksville; owner, L. B. Compton, Asheville.

Pennsylvania

GGG. Nightingale Pride of Lohiers 226865 (Imp.), 9507.3 pounds of milk; 434.0 pounds of butter fat; breeder, J. Naftel, Island of Guernsey; owner, Chester A. Lyon, Waynesboro.

Rhode Island

F. Greyholme's Lorna 174986, 10706.5 pounds of milk; 632.8 pounds of butter fat; breeder and owner, C. Prescott Knight, River Point.

Rose of Lopez 161736, owned by John Hastie, Yelm, Washington, has finished her record with 5308.5 pounds of milk and 398.4 pounds of

THE FOLLOWING COWS DESERVE HONORABLE MENTION FOR ONE YEAR'S PRODUCTION

Name and Number	Test Ended	Lbs. Milk	Lbs. B. F.	Class
Imp. Golden Myrtle of Hilltop 150704 Owner: George M. Hendee, Suffield, Connecticut.	7-12-28	12104.0	587.5	AAA
Milk Maid's Jessica of Onehtah 180137 Owner: William A. Hill, Rockville, Maryland.	5-13-28	16599.7	765.8	E
Helendale Flora 181673 Owner: William A. Erbach, Athens, Wisconsin.	7-29-28	7304.3	453.4	FFF
Patience of Sunnyside 181117 Owner: James E. Van Alstyne, Kinderhook, New York.	9—5-28	7221.5	417.1	FFF
Florham Murcia 191974 Owner: J. L. Hope, Madison, New Jersey.	8-13-28	11507.8	633.1	GG
Imp. Nightingale Pride of Lohiers 226865 Owner: Chester A. Lyon, Waynesboro, Pennsylvania.	4-11-28	9507.3	434.0	GGG

THE FOLLOWING COWS DESERVE HONORABLE MENTION FOR ONE MONTH'S PRODUCTION

(Credits subject to final verification.)

Name and Number	Test Begun	Lbs. Milk	Lbs. B. F.	Month	Class
Julian's Rippling Ruby 179040 Owner: G. F. Blackwood & A. G. McIntosh, Glendora, California.	4-28-28	1545.4	64.13	Aug	CCC
Merry Bell of Hill Girt Farm 176087 Owner: H. G. Haskell, Cossart, Pennsylvania.	3-12-28	955.4	57.99	Aug	EEE
Waldorf June Rose 193718 Owner: Oscar F. Kinney, North Chatham, New York.	3-24-28	925.4	48.03	Sept	FFF
Spring Meadow May Dora 197892 Owner: H. H. Goodwin, Farmington, Connecticut.	6-19-28	965.9	46.56	July	FFF
Checkmate's Viola 193792 Owner: G. F. Blackwood & A. G. McIntosh, Glendora, California.	4-21-28	1030.0	45.84	Aug	FFF
Spring Meadow May Dolly 210885 Owner: H. H. Goodwin, Farmington, Connecticut.	6-22-28	914.8	44.73	July	GGG
Cherub's Mary Louise 201161 Owner: Craig L. Spencer, Grangeville, Idaho.	4-27-28	830.7	44.28	Aug	GGG
Judith of Sunkist Acres 196535 Owner: Everett and Thompson, Binghamton, New York.	3—1-28	770.3	44.22	Sept	GGG
Beauty May of Rose Point 200629 Owner: F. C. Fisher, Portersville, Pennsylvania.	1-25-28	823.3	44.05	July	GGG
Lucinda of Breidablik 209768 Owner: L. G. Culver, Salisbury, Maryland.	4-26-28	938.3	42.69	July	GGG
Atlasta King's Duchess 202103 Owner: C. T. Bundy, Menomonie, Wisconsin.	3-21-28	889.4	42.60	Sept	GGG
King's Princess Rosalie 201160 Owner: Craig L. Spencer, Grangeville, Idaho.	5-16-28	702.0	41.63	Aug	GGG
Barbara of Sunkist Acres 196533 Owner: Everett and Thompson, Binghamton, New York.	12-26-27	717.7	41.27	Sept	GGG

CANADIAN RECORDS

Name	Milk	Butter Fat	Per Cent.	Days in Milk	Age
Emma Rosemary 3186 Sire: Prince of Heatherbrae 2838. Dam: Dairymaid 320. Breeder: John A. McKean, Scotsburn, Nova Scotia. Owner: J. Milligan and Sons, Cannington, Ontario.	10352	482	4.66	349	4-261

Correction

A corrected record for Medusa of Pen-Y-Bryn has been received from the Canadian Record Department. The new figures credit her with 8673 pounds of milk and 357 pounds of butter fat as a four year-old in the 305 day division. She is owned by Alister Forbes of Cobble Hill, British Columbia.

butter fat in class E. During this record she was on test only 293 days during the year. Her average per cent. by division is 7.50, which is the highest per cent. for a Guernsey cow.

Lily's Surprise of Breezy Bank 133430, bred by Thomas Smith, Saint Joseph, Michigan, and owned by Orville O. Dunham, Baroda, Michigan, has completed her first record in class A with an unofficial production of 15532.2 pounds of milk and 809.1 pounds of butter fat.

Atamannsit La Noce 162411, bred by George W. St. Amant, East Falmouth, Massachusetts, and owned by H. F. Andrus, Millerton, New York, is making a fine record. She has produced 12376.5 pounds of milk and 746.69 pounds of butter fat during her 287 days on test. She undoubtedly will become a class leader and state champion.

Mixter Albamont Primrose 92516, bred by Est. George Mixter, Hardwick, Massachusetts, and owned by Clarence McK. Lewis, Sterlington, New York, has finished her sixth Advanced Register record. Her records are:

Milk	B. F.	Class
10702.9	615.3	F
9801.2	609.0	D
14742.6	816.6	B
8664.6	518.4	A
10471.8	553.4	AAA
11553.8	610.4	A

Duchess Ruth 47060, her dam, has made three creditable Advanced Register records. They are:

Milk	B. F.	Class
10828.5	599.1	E
13095.0	701.2	A
14644.2	850.5	AA

Her last record was a world's record when made and to-day she holds seventh place in AA.

Gertrude Claire 99550, owned by Cyrus H. McCormick and John L. Waddell, Deerfield, Illinois, started her third test at the age of eight years, ninety-six days and continued on test for 166 days. During this time she produced 10108.1 pounds of milk and 436.6 pounds of butter fat.

Douglaston Manor Host

DOUGLASTON Manor Farm, Pulaski, New York, was the host to the newly organized Oswego County Guernsey Club. A goodly group of Guernsey breeders and friends assembled to enjoy the field day. After viewing the herd, luncheon was served on the lawn, followed by an address by B. J. H. Rikert, business manager of the New York State Guernsey Breeders' Association. Mr. Rikert spoke of the practical character of the county organization as well as the state association and showed how the members could help in marketing their milk to better advantage. Later in the afternoon a judging contest was entered into by the agricultural students of the Pulaski public school in which the merits of the cattle were discussed at length.

Douglaston Manor Farm is an attractive estate on the shores of Salmon River and is the summer residence of Captain and Mrs. Hugh A. Barclay. It was formerly the home of Mrs. Barclay's parents, Mr. and Mrs. Henry A. Moody. The herd consists of some fifty pure bred Guernseys headed by Waldorf Majesty 118343, and is under the management of R. W. Blakely with R. W. James, herdsman.

Sewickley Guernseys Help

WORD from Gordon J. Rice, tester of the Allegheny County testing association says that the Guernsey herds owned by the Sewickley, Pennsylvania, breeders made a good showing for the past year. The county association average for the year was 10023 pounds of milk and 358.4 pounds of butter fat.

While Guernseys were largely outnumbered, their quality enabled them to hold their own. Guernseys captured third, fifth and sixth places out of the ten high ones. The herd of Mrs. H. R. Rea, Farmhill Dairy, was highest of the breed with an average of 8119 pounds of milk and 402.5 pounds of butter fat. This herd also contained the high cow, Stella Sandusky of Mill Grove 136427, with a record of 13476.0 pounds of milk and 676.2 pounds of butter fat.

The herd owned by Mrs. B. F. Jones, Fairacres Farm, had the next highest herd average for Guernseys with 8069 pounds of milk and 398.1 pounds of butter fat. This herd had the second highest cow in the association, Imp. Vera of Myrtle Place 115020 with 12135.0 pounds of milk and 663.2 pounds of butter fat. Sixth place was won by the herd of J. F. Byers, Goodwood Farms. The Sewickley Guernsey Cattle Club is doing much in fostering the interest of the breed in this district and much credit is due them.

Guernseys Predominate

TWO things were conspicuous at the Geauga County Fair, in Ohio this year—a new cattle barn and the Guernsey show. There were seven exhibitors showing sixty-five head.

APPROVED ADVANCED REGISTER RECORDS

From October 15, 1928, to November 1, 1928

Includes A. R. 22136 to A. R. 22188 with re-entries: 11179; 12976; 15308; 15917; 17726; 17865; 18143; 18468; 18504; 18784; 19459; 20242; 20273; 20300; 20635

CLASS A—Five Years and Over

A. R.		Lbs. Milk	Lbs. Fat	Per Cent Fat	AGE Yrs. Mos.	OWNER
R18143	Imp. Choisie des Simons 143230	14794.4	742.2	5.02	5—10	C. Prescott Knight, River Point, R. I.
22172	Lutea Lenfestey 141617	12778.0	656.6	5.14	7—4	Howard B. Tuttle, Middlebury, Conn.
¶22180	Constance of Sunset 109945	11557.1	637.3	5.51	7—0	L. B. Compton, Asheville, N. C.
R20242	Lottie's Norma 90951	11655.6	610.4	5.24	8—10	H. V. Shulters, Mentor, Ohio
R12976	Mixter Albamont Primrose 92516	11553.8	610.4	5.28	8—4	Clarence McK. Lewis, Sterlington, N. Y.
¶22151	Imp Sweet Briar of Melrose 93730	10503.1	609.3	5.80	9—3	C. H. Tyler, Sanbornton, N. H.
R†17726	Imp. Golden Myrtle of Hilltop 150704	12104.0	587.5	4.85	5—6	George M. Hendee, Suffield, Conn.
R18468	Lily of Halcyon Heights 117022	11389.1	573.0	5.03	6—4	John W. Maher, Devils Lake, N. Dak.
¶22146	Lovell Park Joena 133746	10655.3	545.1	5.12	5—6	John S. Candler, Decatur, Ga.
R20300	Thedra of Scenery Hill 98149	9744.7	487.7	5.00	8—4	H. V. Shulters, Mentor, Ohio
22186	De Witt Girl's Rose 84173	10751.2	475.3	4.42	9—6	Louise & Annie Lathrup, Birmingham, Mich.

R15308	Dean's Nantaska Beauty 120249	10060.6	469.1	4.66	6—5	Massachusetts Agricultural College, Amherst, Mass.
R15917	Gertrude Claire 99550	10108.1	436.6	4.32	8—3	Cyrus H. McCormick & John L. Waddell, Deerfield, Ill.
22162	Select of Willow Brook 118558	8394.1	435.1	5.18	6—3	J. W. Fuller, Catasauqua, Pa.
22144	Imp. Alma of Willow Lane 103487	10182.4	432.1	4.24	8—9	J. F. Davis, Livingston, Wis.
22181	Hayes Cherry of Rising Sun 92901	9538.8	426.2	4.47	8—5	L. C. Fischer, Dunwoody, Ga.
22165	Winneconne Belle 130089	9211.6	426.0	4.62	5—9	E. Baker Pyle, Phoenixville, Pa.
R11179	Imp. Boone's Rosetta 84030	9833.9	408.4	4.15	9—11	Gayoso Farm, Horn Lake, Miss.
22161—	Lehigh Lassie 133964	7505.9	406.7	5.42	5—6	J. W. Fuller, Catasauqua, Pa.

CLASS C—Four to Four and One-Half Years

R20635	Highland Victoria 157712	11012.6	655.6	5.95	4—0	Albert Winter, Mahwah, N. J.
R18504	King's Enola of Four Pine 157906	12889.7	613.9	4.76	4—0	E. W. Wadley, Red Bank, N. J.
R18784	Imp. Dairy Dolly's Beauty 182372	11090.9	562.1	5.07	4—4	B. D. Miller, Honesdale, Pa.
22183	Pearl of Huss Homestead 150128	9095.7	481.5	5.29	4—6	E. W. Fuller, Sault Ste. Marie, Ontario, Canada
†22179	Helendale Bijou Lass 157247	9021.6	462.6	5.13	4—1	William A. Erbach, Athens, Wis.
¶22138	Yuletide Lassie of Woodland 140874	10932.1	457.2	4.18	4—4	Joe Speidel, Elm Grove, W. Va.
R†17865	Elm Tree May Belle 140713	7083.9	362.3	5.11	4—5	H. P. Deming, Winsted, Conn.

CLASS D—Three and One-Half to Four Years

22141	Gayhead's Acacia 167012	11307.4	627.0	5.55	3—6	George M. White, Coxsackie, N. Y.
22168	Imp. Hilltop Butterfat's Jeannette 175166	11367.2	602.1	5.30	3—8	George M. Hendee, Suffield, Conn.
22154	Winnetuxet Mildred 205085	11124.7	571.6	5.14	3—8	Daniel W. Gurnett, Kingston, Mass.
22169	Jewel's May Secret of Avalon 156659	10711.5	538.0	5.02	3—9	E. C. Peck, Macedonia, Ohio
†22171	Uter Evette of Tarbell Farms 162891	8615.7	433.3	5.03	3—10	Gage E. Tarbell, Smithville Flats, N. Y.
R†19459	Bohemia's Lady 162737	7358.6	348.5	4.74	3—7	E. Gittings Merryman, Cockeysville, Md.

CLASS E—Three to Three and One-Half Years

°22150	Milk Maid's Jessica of Onehtah 180137	16599.7	765.8	4.61	3—5	William A. Hill, Rockville, Md.
22156	Beechford's Countess Gazelle 164207	9690.6	468.4	4.83	3—5	Charles L. Fraser, Brielle, N. Y.
¶22182	Mixter Golden Pendant 166726	8879.1	450.9	5.08	3—3	J. C. Penney-Gwinn Corporation, Hopewell Junction, N. Y.
22147	Mimosa Rose 231525	8561.2	419.7	4.90	3—1	Pedigreed Seed Co., Hartsville, S. C.
22176	Steele's Hill Clansman's Edith 196024	7440.1	414.3	5.57	3—4	C. H. Tyler, Sanbornton, N. H.
†22136	Brownlea Daphne 172365	8183.8	374.6	4.58	3—3	Charles G. Brown Lexington, Ohio

CLASS F—Two and One-Half to Three Years

22166	Greyholme's Lorna 174986	10706.5	632.8	5.91	2—10	C. Prescott Knight, River Point, R. I.
22188	Mabel's Omega of Millay's Homestead 175543	9746.7	630.0	6.46	2—11	Millay Bros., Richmond, Maine
22145	Ivy of Burkeville 186424	9338.7	545.2	5.84	2—6	H. E. Boswell, Burkeville, Va.
¶22187	Glensfoot Puss 171200	11065.4	543.3	4.91	2—9	Abraham B. Cox, Cherry Valley, N. Y.
22163	Stars and Stripes' Honey of Wawa 183826	10916.7	537.9	4.93	2—6	Wawa Dairy Farms, Wawa, Pa.
22148	Saugerties Ultra Viola 188949	9914.1	522.2	5.27	2—6	G. N. Dayton, Excelsior, Minn.
¶22158	Mount Hope Manon 170747	9170.9	474.2	5.17	2—11	E. Parmalee Prentice, Williamstown, Mass.
¶22143	Hazelwood's Mary 180369	7910.5	472.3	5.97	2—11	R. B. Caldwell, Chester, S. C.
†*22178	Helendale Flora 181673	7304.3	453.4	6.21	2—11	William A. Erbach, Athens, Wis.
¶22167	Cora's Royal Fancy of Bonnie Brae 199426	7336.1	438.0	5.97	2—6	John E. McLoughlin, Clinton, N. Y.
†22177	Patience of Sunnyside 181117	7221.5	417.1	5.78	2—11	James E. van Alstyne, Kinderhook, N. Y.
R†20273	Poppy of Sunnyside 181949	6658.1	379.6	5.70	2—11	James E. van Alstyne, Kinderhook, N. Y.
22159	Princess May of Fox Run 185870	8582.9	378.0	4.40	2—7	F. B. Rice, Peterboro, N. H.

CLASS G—Under Two and One-Half Years

°¶22153	Florham Murcia 191974	11507.8	633.1	5.50	2—4	J. L. Hope, Madison, N. J.
°22173	Labiana Lenfestey 228217	10877.0	615.9	5.66	2—4	Howard B. Tuttle, Middlebury, Conn.
¶22155	Arrow Farm Miramichi 191204	13027.4	582.7	4.47	2—6	C. L. A. Whitney, Loudonville, N. Y.
22164	Thornton's Tam o'Shanter 196480	12004.1	571.5	4.76	2—0	Arthur Stanley Zell, Riderwood, Md.
22149	Cathedral Ada 186602	9513.6	563.8	5.93	2—5	H. H. Buckley, Oneonta, N. Y.
¶22142	Gayhead's Nosegay 187829	11009.7	560.9	5.09	2—5	George M. White, Coxsackie, N. Y.
22175	Locust Valley Hope 186480	9672.2	553.8	5.73	2—2	Russell Grinnell, Jr., Exeter, R. I.
¶22137	Five Points Lutetia 190292	10000.8	545.4	5.45	2—5	C. M. McConnell, West Salem, Ohio
22139	Brooklandwood Louise 191041	8627.0	532.8	6.18	2—2	I. E. Emerson, Brooklandville, Md.
22157	Brightside Star 194835	8414.4	445.5	5.29	2—2	E. Baker Pyle, Phoenixville, Pa.
22160	Vilma of Willow Brook 182467	8004.9	437.9	5.47	2—5	J. W. Fuller, Catasauqua, Pa.
†22152	Imp. Nightingale Pride of Lohiers 226865	9507.3	434.0	4.56	2—4	Chester A. Lyon, Waynesboro, Pa.
22174	Locust Valley Daisy 186481	7274.0	430.2	5.91	2—2	Russell Grinnell, Exeter, R. I.
22185	Christine's Lady Foremost 200114	9186.0	413.7	4.50	1—11	J. E. Funderburk, Cheraw, S. C.
22184	Water Lily of Fairleigh 182414	7623.7	413.5	5.42	2—3	George S. Brewster, Oyster Bay, N. Y.
¶22140	Coker Diamond Grape 177325	9309.4	413.3	4.44	2—2	Pedigreed Seed Co., Hartsville, S. C.
22170	Kenilworth Pride's Gem 199378	7647.9	398.0	5.20	2—0	Wittig & Drew, McLean, Va.

Bulls Admitted to the A. R. by Daughters Whose A. R. Numbers Appear in Brackets

RAIDER'S VICTOR OF WADDINGTON 49166 [13457-22138]
FOREMOST BOY 68470 [21988-22147]
LAUDHOLM CLANSMAN 74144 [21992-22176]
MARIONDALE CAVALIER 79050 [22178-22179]
CHAMPION'S FLORANDO 82194 [19966-22184]

Double Letter Class¶ Triple Letter Class† Class Leader* Exceeds requirement by 100% or over° Re-entries R

TEN LEADING COWS

In the Several Classes of the Advanced Register

		Lbs. Milk	% B. F.	Lbs. B. F.	% of requirement
CLASS A Five Years and Over. Minimum Requirement 400.0 lbs. Butter Fat. Includes both the Single and Double Letter Classes. Duration of record, 365 days.	Countess Prue 43785 A. R. 6909	18626.9	5.92	1103.3	275.8
	Murne Cowan 19597 A. R. 1906	24008.0	4.57	1098.2	274.5
	May Rilma 22761 A. R. 1726	19673.0	5.46	1073.4	268.4
	Gertrude Claire 99550 A. R. 15917	20738.1	4.92	1020.0	255.0
	Nella Jay 4th 38233 A. R. 3194	20709.9	4.92	1019.3	254.8
	Langwater Nancy 27943 A. R. 1826	18783.5	5.39	1011.7	252.9
	Dairy Maid Queen of Spring Hill 74067 A. R. 8231	18180.7	5.56	1011.2	252.8
	Langwater Hope 27946 A. R. 1978	19882.0	5.05	1003.2	250.8
	Lillia of Iowa 2d 61500 A. R. 7589	18520.1	5.39	998.4	249.6
	Mallia 124355 A. R. 19424	16434.3	5.97	981.7	245.4
CLASS B Four and One-Half to Five Years**. Minimum Requirement 381.8 lbs. Butter Fat. Includes both the Single and Double Letter Classes. Duration of record, 365 days.	Anesthesia Faith of Hill Stead 114354 A. R. 12732	19741.9	5.64	1112.5	279.8
	Edna of Mountain View 70827 A. R. 8706	16151.6	5.78	933.1	234.7
	Fannie of Moorland Farm 129904 A. R. 12741	18090.5	5.08	919.2	236.1
	Marshie D. V. 67481 A. R. 6858	14729.9	6.21	915.1	229.0
	Hylan Cottage Lassie 119573 A. R. 19643	17081.2	5.35	913.2	233.8
	Dairymaid of Pinehurst 24656 A. R. 843	17285.3	5.27	910.7	234.5
	Regina of Fairydale 134075 A. R. 14726	16105.1	5.63	906.7	229.7
	Kate of Farview 82754 A. R. 11926	19227.8	4.71	905.7	229.3
	Mazie of Blue Clay 142616 A. R. 17644—BB	16306.3	5.53	901.7	235.9
	Masher's Olga of Dellwood 110601 A. R. 13365	15613.2	5.63	879.8	229.8
CLASS C Four to Four and One-Half Years**. Minimum Requirement 363.5 lbs. Butter Fat. Includes both the Single and Double Letter Classes. Duration of record, 365 days.	Cherub's Althea of Fair Meadows 145860 A. R. 21580	15277.6	6.06	926.2	243.8
	Norman's Missaukee Red Rose 89724 A. R. 10844	17527.2	5.14	900.7	239.3
	Gertrude Claire 99550 A. R. 15917	18942.5	4.72	893.4	243.2
	Pearl Rose of the Glen 47414 A. R. 4900	16855.6	5.25	884.2	231.8
	Winnie of Roughwood 96448 A. R. 12643	16185.5	5.46	883.1	231.4
	Langwater Zara 89273 A. R. 10632	14653.6	5.85	857.6	226.6
	Azucena's Pride 2d 24957 A. R. 1469	16203.9	5.28	855.7	232.7
	Lady Crescent's Ideal of El Jane 141951 A. R. 18127—CC	16624.7	5.14	854.9	232.7
	Murne's Apple Bud of A. D. F. 83445 A. R. 10067	14691.5	5.82	854.7	223.9
	Governor's Pauline 30472 A. R. 2441	14930.0	5.66	844.5	226.8
CLASS D Three and One-Half to Four Years**. Minimum Requirement 345.3 lbs. Butter Fat. Includes both the Single and Double Letter Classes. Duration of record, 365 days.	La Noce's May Rose 91329 A. R. 11788	18119.9	5.15	932.8	266.0
	Convent's Ultra Queen Rose 127433 A. R. 16513	16598.0	5.51	915.2	257.7
	Dolly Dimple 19144 A. R. 628	18458.8	4.91	906.9	256.5
	Regent's Italia 106261 A. R. 16158	16825.3	5.25	882.8	251.8
	Cherub's Cora of Shorewood 83706 A. R. 9683	15498.9	5.61	869.6	246.8
	Destiny of Roughwood 152812 A. R. 19344	16572.3	5.20	861.8	245.5
	Caribou Rosalie 131869 A. R. 13845	15721.6	5.29	832.2	231.9
	Pearl's Orpha 98429 A. R. 14851—DD	15149.6	5.47	828.9	239.1
	Shagbark's Dorothy 117764 A. R. 18275	18389.1	4.48	823.4	226.8
	Rilma of Bay Cliffs 93480 A. R. 11549—DD	15684.7	5.24	821.7	232.9
CLASS E Three to Three and One-Half Years**. Minimum Requirement 327.0 lbs. Butter Fat. Includes both the Single and Double Letter Classes. Duration of record, 365 days.	Afterglow of Roughwood 84605 A. R. 10106	16815.7	5.22	878.2	255.1
	Jehanna Chene 30889 A. R. 2588	16186.7	5.33	863.4	251.1
	Dairymaid of Pinehurst 24656 A. R. 843	14562.4	5.91	860.3	260.3
	Shuttlewick's Jipsultana 108138 A. R. 13713	17429.3	4.63	807.3	235.1
	Imp. Donnington Goldie 5th 59866 A. R. 4811	17861.7	4.46	796.5	239.2
	Golden Secret's Pearl 77034 A. R. 8595	17044.6	4.66	794.4	230.1
	Beacon Hill Rose Queen 97102 A. R. 13797	15748.1	4.96	781.5	229.3
	Lassie of Rising Sun 92893 A. R. 12981	14038.2	5.54	777.3	234.3
	Regina of Fairydale 134075 A. R. 14726	13477.0	5.74	773.2	226.4
	Lillia of Iowa 2d 61500 A. R. 7589	14239.3	5.43	773.0	233.5
CLASS F Two and One-Half to Three Years**. Minimum Requirement 308.8 lbs. Butter Fat. Includes both the Single and Double Letter Classes. Duration of record, 365 days.	Maxim's May Queen of Dassel 136484 A. R. 17894	13967.1	6.09	849.9	262.0
	Brightness of Indian Bridge 85110 A. R. 11524	14460.0	5.71	826.0	258.2
	Shorewood Mademoiselle 168410 A. R. 20965	12348.7	6.59	813.8	257.2
	Nella Jay of Pencoyd 77520 A. R. 8730	16325.6	4.97	810.6	250.3
	Katherine's Trixie 100396 A. R. 8580	18495.7	4.28	791.5	254.0
	Gilmore's Diamond Dew 157648 A. R. 20310	15758.7	4.93	777.0	246.8
	Merry Lillian 118270 A. R. 15935	12625.9	6.13	774.5	245.9
	Langwater Hope 27946 A. R. 1978	15078.8	5.13	773.6	247.8
	Imp. Pearl of Rocque a Boeuf 94324 A. R. 11671	12929.3	5.98	773.4	242.4
	Emmadine Masherlette 109227 A R. 13265	16604.0	4.62	767.6	246.2
CLASS G Under Two and One-Half Years**. Minimum Requirement 290.5 lbs. Butter Fat. Includes both the Single and Double Letter Classes. Duration of record, 365 days.	Missaukee Blue Bell Jane 174479 A. R. 20509	15692.6	5.25	824.3	271.0
	Procris Snowdrop 120156 A. R. 14306	15487.7	5.31	822.2	278.8
	Shuttlewick Levity 101850 A. R. 13362	16896.0	4.76	804.4	273.8
	Cathedral Kate 126395 A. R. 16125	16339.8	4.90	801.1	263.2
	Wyebrook Supreme Sunshine 161186 A. R. 18967	15151.7	5.27	797.8	269.3
	Shuttlewick Hebe 129735 A. R. 16538	18640.5	4.21	783.9	262.7
	Birchfield Selma 168619 A. R. 20622—GG	14496.8	5.32	771.7	250.8
	Aggie's Pride of High Rock 140985 A. R. 17178	15056.9	5.10	768.2	253.3
	Ultra of Edgemoor 107121 A. R. 14056	13493.6	5.69	767.4	248.8
	Wyebrook Merrymaid 161188 A. R. 19644	16219.1	4.70	761.7	256.8

Average Yield of 70 Class Leaders: 16546.7 lbs. Milk; 871.6 lbs. Butter Fat; 5.27 per cent.

The above are as they appeared November 1, 1928

SUMMARY OF 21333 SINGLE LETTER RECORDS

	Records	Lbs. Milk	Lbs. B. F.	Per Cent.
Class A	6559	11167.3	549.1	4.92
Class B	1349	10553.2	530.3	5.03
Class C	1622	10273.3	516.1	5.02
Class D	1752	9858.9	499.7	5.07
Class E	2027	9302.2	467.6	5.03
Class F	2633	9025.4	452.1	5.01
Class G	5391	8738.6	434.8	4.98
	21333	9897.7	492.7	4.98

Milk Production

Best Year's Record 24008.0 lbs.

Av. Ten Largest Records 21020.8 lbs.

Butter Fat Production

Best Year's Record 1112.5 lbs.

Av. Ten Largest Records 1045.1 lbs.

HONORABLE MENTION

Largest Single Letter Record for which Certificate has been written since last issue of JOURNAL: Milk Maid's Jessica of Onehtah 180137, A. R. 22150: 16599.7 lbs. milk, 765.8 lbs. butter fat in Class E.

**Requirement: For each day over the minimum age add 0.1 lb butter fat to the minimum requirement.

TEN LEADING COWS

In the Several Classes of the Roll of Honor

		Lbs. Milk	% B. F.	Lbs. B. F.	% of requirement
CLASS AA Five Years and Over. Minimum Requirement 400.0 lbs. Butter Fat. Must carry a calf for at least 265 days of the record. Duration of record, 365 days.	Silverwood Diana 82940 A. R. 13791	20006.4	4.87	974.8	243.7
	Golden Coronet of Jean Du Luth 81283 A. R. 10315	15485.9	6.26	968.8	242.2
	Pearl's Dot 57445 A. R. 6140	19602.5	4.93	965.8	241.5
	Jean Du Luth Coronet 52816 A. R. 6392	20004.0	4.76	952.3	238.1
	Brookmead's Veronica 117142 A. R. 14392	14502.5	5.96	864.6	216.2
	Imp. Pearl of Rocque a Boeuf 94324 A. R. 11671	16102.6	5.34	860.5	215.1
	Duchess Ruth 47060 A. R. 3523	14644.2	5.81	850.5	212.6
	Arleen's Byrl of Meadow Brook 90092 A. R. 10551	12842.7	6.56	841.9	210.5
	May Rose Daisy of Avalon 92947 A. R. 12423	17717.6	4.75	840.8	210.2
	Estafette of Abbeyleix 80108 A. R. 10458	15127.6	5.54	838.7	209.7
CLASS BB Four and One-Half to Five Years** Minimum Requirement 381.8 lbs. Butter Fat. Must carry a calf for at least 265 days of the record. Duration of record, 365 days.	Mazie of Blue Clay 142616 A. R. 17644	16306.3	5.53	901.7	235.9
	Florham Donna May 123982 A. R. 15716	14665.3	5.74	842.1	214.8
	Lone Pine Mollie Cowan 91285 A. R. 11728	16927.7	4.96	840.3	213.1
	Miss Bella of Rocky Reach 2d 68460 A. R. 12254	15084.0	5.47	825.3	206.8
	King's Itchen Goldie 96339 A. R. 13487	14371.9	5.66	813.3	210.2
	Planet's May Blossom 128054 A. R. 16577	16071.4	4.82	775.4	194.7
	Merry Lillian 118270 A. R. 15935	13247.0	5.84	773.0	194.9
	Park's Judith Beauty 76118 A. R. 8533	15338.8	5.01	768.5	196.0
	Steele's Hill Periwinkle 150151 A. R. 19198	13012.7	5.85	761.5	198.9
	May Rose of Westbrook Farm 56445 A. R. 7991	15530.0	4.87	757.1	194.9
CLASS CC Four to Four and One-Half Years**. Minimum Requirement 363.5 lbs. Butter Fat. Must carry a calf for at least 265 days of the record. Duration of record, 365 days.	Lady Crescent's Ideal of El Jane 141951 A. R. 18127	16624.7	5.14	854.9	232.7
	Merry Rose Maid 105929 A. R. 13048	13944.3	5.90	822.3	217.4
	Bob's Elderon Mable 97880 A. R. 15484	16952.3	4.82	816.9	222.0
	Linden Girl of Harbor Hill 3d 58625 A. R. 4651	15032.9	5.23	785.9	207.0
	Galaxy's Violet of Mara Alva 74195 A. R. 11525	13722.2	5.69	781.1	213.7
	Lola of Crystal View 99673 A. R. 15965	14561.6	5.28	768.7	202.7
	Ultra of Edgemoor 107121 A. R. 14056	13529.1	5.67	767.3	209.1
	Clare of Gerar 4th 143955 A. R. 17496	12975.8	5.78	763.9	206.3
	Silver Star of Jean Du Luth 84246 A. R. 10460	14659.1	5.19	761.5	201.2
	Birchfield Lassie 123202 A. R. 15777	15179.5	4.93	748.1	200.9
CLASS DD Three and One-Half to Four Years**. Minimum Requirement 345.3 lbs. Butter Fat. Must carry a calf for at least 265 days of the record. Duration of record, 365 days.	Pearl's Orpha 98429 A. R. 14851	15149.6	5.47	828.9	239.1
	Rilma of Bay Cliffs 93480 A. R. 11549	15684.7	5.24	821.7	232.9
	Katonah's Dew Drop 76698 A. R. 8584	16505.5	4.76	786.0	217.3
	Gerar Violet Cora 157602 A. R. 19456	15016.0	4.94	741.8	209.1
	Imp. Angulosa's Blanche of Langwater 110749 A. R. 14758	13562.3	5.39	730.4	208.3
	Albamont Forget-me-not 111348 A. R. 14633	13163.6	5.54	729.4	208.9
	Lady Mary of Sunnygables 101475 A. R. 14487	15674.3	4.61	722.9	202.6
	Gayoso Baby Alice 140936 A. R. 18268	12891.1	5.58	719.8	198.6
	Cleo's Princess of Millay's Homestead 152352 A. R. 20949	12919.1	5.50	711.0	200.1
	Star's Welcome 99399 A. R. 14885	14215.7	5.00	710.4	199.3
CLASS EE Three to Three and One-Half Years**. Minimum Requirement 327.0 lbs. Butter Fat. Must carry a calf for at least 265 days of the record. Duration of record, 365 days.	Gayoso Edna Louise 154129 A. R. 18935	14928.0	5.04	752.0	219.6
	Nelia of Millay's Homestead 152356 A. R. 20460	13780.7	5.45	750.7	221.6
	Daisy of Chicona 94894 A. R. 13460	12015.2	6.23	748.1	222.2
	Brilliant Lassie 86452 A. R. 11008	13870.0	5.38	746.3	217.3
	Goldmead's Bright Star 102077 A. R. 14720	15233.5	4.78	727.7	215.2
	Clarabelle of the Rancho 121269 A. R. 11974	11890.3	6.08	723.3	219.3
	Missaukee Sally 103153 A. R. 13266	13199.2	5.47	722.2	210.0
	Daisy of Mobjack 85119 A. R. 12163	12860.3	5.61	722.1	213.1
	Golden Princess of Sunnygables 102966 A. R. 14741	15496.0	4.62	716.5	211.9
	Regent's Mary May 137160 A. R. 17423	15486.1	4.53	702.2	204.2
CLASS FF Two and One-Half to Three Years**. Minimum Requirement 308.8 lbs. Butter Fat. Must carry a calf for at least 265 days of the record. Duration of record, 365 days.	Gayoso Incavo's Princess 178772 A. R. 21820	13540.0	5.65	765.3	245.7
	Mixter Faithful 101637 A. R. 11670	12601.9	5.91	744.7	241.2
	Guernest Ruth 76671 A. R. 9392	14357.2	5.17	742.9	231.9
	Golden Coronet of Jean Du Luth 81283 A. R. 10315	12253.5	5.95	729.7	231.3
	Ma Floreine 90747 A. R. 12100	11186.7	6.22	695.6	220.7
	Ann Hill of Rock Spring 172375 A. R. 21819	14517.1	4.79	695.2	220.8
	Imp. Molly of Bella 175164 A. R. 20144	13110.4	5.27	691.4	223.7
	Imp. Rosie II. of Vimiera 93734 A. R. 11356	13396.9	5.14	688.4	211.2
	Red Echo Jessica 122562 A. R. 15953	11737.4	5.84	685.4	218.6
	Westview Eulalie 101869 A. R. 14431	12058.5	5.68	684.4	212.6
CLASS GG Under Two and One-Half Years**. Minimum Requirement 290.5 lbs. Butter Fat. Must carry a calf for at least 265 days of the record. Duration of record, 365 days.	Birchfield Selma 168619 A. R. 20622	14496.8	5.32	771.7	250.8
	Norman's Missaukee Red Rose 89724 A. R. 10844	15122.3	5.03	760.7	254.3
	Wyebrook Glory 188200 A. R. 20499	13701.9	5.48	750.5	250.4
	Merry Rose Maid 105929 A. R. 13048	13138.4	5.63	740.0	244.2
	Beechford's Josephine 156216 A. R. 20571	12382.0	5.93	733.8	240.0
	Imp. Prospect's Rose des Houards 89003 A. R. 7549	13157.8	5.52	726.9	247.4
	Tuscarora Ledyard Blossom 92158 A. R. 10732	12620.6	5.60	707.0	237.4
	Imp. Hilltop Butterfat's Clara 160768 A. R. 19408	14060.6	4.94	694.3	226.0
	Maple Glen Miss Frost 89053 A. R. 10888	13165.6	5.26	692.8	227.4
	White's Treva Girl 138210 A. R. 18276	12928.6	5.33	689.4	223.4

Average Yield of 70 Class Leaders: 14440.7 lbs. Milk; 772.7 lbs. Butter Fat; 5.35 per cent.

The above are as they appeared November 1, 1928

SUMMARY OF 4518 DOUBLE LETTER RECORDS

	Records	Lbs. Milk	Lbs. B. F.	Per Cent.
Class AA	*1331*	*10671.8*	*529.7*	*4.96*
Class BB	*336*	*10525.0*	*526.6*	*5.00*
Class CC	*406*	*9988.8*	*500.6*	*5.01*
Class DD	*415*	*9640.0*	*482.8*	*5.01*
Class EE	*464*	*9084.5*	*460.4*	*5.07*
Class FF	*548*	*8706.5*	*457.4*	*5.25*
Class GG	*1018*	*8281.0*	*428.6*	*5.18*
	4518	*9564.6*	*483.9*	*5.06*

Milk Production
Best Year's Record 20006.4 lbs.

Butter Fat Production
Best Year's Record 974.8 lbs.

Av. Ten Largest Records 18471.1 lbs. Av. Ten Largest Records 903.6 lbs.

HONORABLE MENTION

Largest Double Letter Record for which Certificate has been written since last issue of JOURNAL: Constance of Sunset 109945, A. R. 22180; 11557.1 lbs. milk, 637.3 lbs. butter fat in Class AA.

****Requirement: For each day over the minimum age add 0.1 lbs. butter fat to the minimum requirement.**

TEN LEADING COWS

In Each of the Several Classes of the Farmers' Division

		Lbs. Milk	% B. F.	Lbs. B. F.	% of requirement
CLASS AAA Five Years and Over. Minimum Requirement 360.0 lbs. Butter Fat. Duration of record 305 days. Milked twice daily. Must carry calf for 205 days.	Waldorf's Periwinkle 130346 A. R. 16300	11057.3	6.28	694.0	192.8
	Waldorf's Mina 96906 A. R. 11929	14135.8	4.76	672.4	186.8
	Rose Bud of Valley Forge Farm 95633 A. R. 21165	13243.4	5.02	665.4	184.8
	Crescenda 71233 A. R. 19321	13154.2	5.03	661.3	183.7
	Sequel's Gala 90735 A. R. 20984	13567.9	4.75	644.1	178.9
	Red Wing's Bonny of Scott Farm 77460 A. R. 18797	12002.0	5.29	634.5	176.3
	Bosworthfield Beulah 90685 A. R. 20866	13105.7	4.81	630.6	175.2
	Sweet Violet of Coker Farms 144819 A. R. 15773	12807.1	4.92	629.9	175.0
	Noble Rose of Corwin Hill 109236 A. R. 20406	11957.0	5.22	624.1	173.4
	Alice Leman of the Rancho 139963 A. R. 18263	13625.8	4.54	618.7	171.9
CLASS BBB Four and One-Half to Five Years** Minimum Requirement 341.8 lbs. Butter Fat Duration of record, 305 days. Milked twice daily. Must carry calf for 205 days.	Bosworthfield Evelyn 127418 A. R. 19909	11006.4	5.53	608.6	174.2
	Red Echo Jessica 122562 A. R. 15953	10355.9	5.60	579.9	164.1
	Anton's Lucile Primrose 71074 A. R. 11493	10084.1	5.69	573.8	167.6
	Rose of Valley Gem 121145 A. R. 15776	10662.2	4.86	518.3	146.7
	Waldorf's Lady Queen 127457 A. R. 16610	10756.9	4.78	513.7	144.1
	Bertha's Ultra Pride 142501 A. R. 21871	9650.8	5.29	510.1	146.0
	Docile's Pride of Oronoko 117538 A. R. 15325	9706.9	5.18	503.1	146.3
	Bessie B. of Elm Farm 110552 A. R. 17646	10493.0	4.79	502.9	144.4
	White's Iris 138209 A. R. 21247	10451.4	4.69	489.9	143.0
	Marna's Jewel of Sun Set View 115526 A. R. 19070	9339.3	5.23	488.4	137.4
CLASS CCC Four to Four and One-Half Years** Minimum Requirement 323.5 lbs. Butter Fat Duration of record, 305 days. Milked twice daily. Must carry calf for 205 days.	Coker Golden Carnation 135458 A. R. 17418	12387.3	5.09	630.7	188.0
	Imp. Fleurie of the Glen 175151 A. R. 18977	11377.1	5.40	614.5	180.9
	Edytha of Munroholm 144838 A. R. 18491	10867.3	5.43	590.4	181.0
	Proud Don's Rose Bud 140549 A. R. 17377	10209.8	5.52	563.9	171.3
	Imp. Dairymaid des Cambrees 192403 A. R. 19324	12336.1	4.56	563.1	165.8
	Birchwood's Barbara 129844 A. R. 19282	9861.4	5.56	548.6	168.5
	Sharon Bell 76326 A. R. 8166	9171.9	5.90	541.4	165.5
	Kyrta Starlight Queen 135149 A. R. 19695	9711.8	5.57	541.3	164.8
	Henrietta Janet 136672 A. R. 19978	10707.8	5.03	538.9	166.4
	Pollyanna of Ebensburg 133101 A. R. 20196	10001.5	5.31	531.4	155.7
CLASS DDD Three and One-Half to Four Years**. Minimum Requirement 305.3 lbs. Butter Fat. Duration of record, 305 days. Milked twice daily. Must carry calf for 205 days.	Oregon Pet 112652 A. R. 15754	10287.5	5.65	580.8	180.4
	Fair Weather Compiegne 147382 A. R. 20574	10483.1	5.49	575.2	178.2
	Inspiration California Girl of Adohr 156379 A. R. 21922	11327.9	5.06	573.1	181.4
	Gayhead's Pansy 148666 A. R. 18578	10578.3	5.31	562.0	182.9
	Grapelawn Golden Willow 161857 A. R. 16731	9943.4	5.41	538.4	173.1
	Rose Mary of Twin Brook 155176 A. R. 21646	9475.5	5.68	537.8	166.7
	Arvon's Ivy 137046 A. R. 17700	10064.9	5.16	518.9	163.8
	Arvon's Alice 137048 A. R. 19589	9545.6	5.38	513.2	161.4
	Warrior's Hope 131041 A. R. 19152	8981.2	5.71	512.4	161.0
	Pretty Poppy of the Prairie 141321 A. R. 17739	10173.6	5.01	509.9	166.4
CLASS EEE Three to Three and One-Half Years**. Minimum Requirement 287.0 lbs. Butter Fat. Duration of record, 305 days. Milked twice daily. Must carry calf for 205 days.	Corwin Hill Daisy 165004 A. R. 20967	13691.8	4.62	632.9	215.7
	Tuscarora Ledyard Blossom's Esther 167601 A. R. 18134	10758.4	5.41	581.5	198.2
	Escalon Rosebud 214011 A. R. 20334	10457.9	5.46	570.5	193.3
	Escalon Barbara 167320 A. R. 19563	9301.3	5.97	555.5	192.1
	Woodlawn's Eva's Goldie 177645 A. R. 21718	10062.7	5.30	533.4	175.8
	Criterion's Polly of Farview 147875 A. R. 19322	9227.5	5.76	531.7	183.0
	Waldorf's Periwinkle 130346 A. R. 16300	8491.1	6.24	530.0	177.3
	Vanity's Lucille of Mount Fair 151129 A. R. 19319	9576.1	5.43	520.1	171.9
	Beatrice of Horton Farm 172749 A. R. 17755	9869.2	5.21	514.5	174.7
	Raider's Cheer of Summit Farm 162037 A. R. 20865	10493.0	4.81	504.3	168.7
CLASS FFF Two and One-Half to Three Years**. Minimum Requirement 268.8 lbs. Butter Fat. Duration of record, 305 days. Milked twice daily. Must carry calf for 205 days.	Allouez Grace Frances 149371 A. R. 19621	9773.3	5.55	542.8	193.3
	Oregon Pet 112652 A. R. 15754	8849.0	5.85	517.3	181.9
	Wilna Glenwood 198143 A. R. 19429	7909.9	6.28	496.8	176.5
	Vranta's Queen of Blue Ridge 142211 A. R. 17906	8270.4	5.49	454.2	165.9
	*Helendale Flora 181673 A. R.22178	7304.3	6.21	453.4	159.0
	Bosworthfield Hildegarde 175632 A. R. 21223	9025.1	5.02	453.3	166.4
	Milkmaid of Old Town Farm 213211 A. R. 20573	8291.0	5.42	449.2	161.8
	Clara of Chippewa 140337 A. R. 18083	7936.3	5.63	446.6	161.2
	Imp. Violet VII. of Figtree 201438 A. R. 20066	7787.6	5.73	446.1	160.9
	Interloch's Lilly 128276 A. R. 16981	9002.1	4.92	442.8	161.3
CLASS GGG Under Two and One-Half Years**. Minimum Requirement 250.5 lbs. Butter Fat. Duration of record, 305 days. Milked twice daily. Must carry calf for 205 days.	May's Emma 159093 A. R. 18972	8850.0	5.87	519.2	197.0
	Waldorf's Nancy 156967 A. R. 18808	9572.3	5.40	516.5	196.8
	Darley's Golden Buttercup 173394 A. R. 20864	9615.6	5.29	509.1	192.2
	Stonehouse Sunshine 170891 A. R. 20335	10281.0	4.84	497.8	190.0
	Escalon Rosebud 214011 A. R. 20334	9070.5	5.14	466.3	180.5
	Fair View Laura 182980 A. R. 20853	9364.9	4.95	463.6	182.8
	Daisy Janet of Spring Hill 199312 A. R. 19605	9512.2	4.84	460.0	182.5
	Maydean's Chocolate of Savery Farm 216620 A. R. 20572	9493.7	4.82	457.6	172.4
	Bosworthfield Imogen 177204 A. R. 21388	9230.4	4.91	453.6	175.3
	Mazie of Blue Clay 142616 A. R. 17644	8377.5	5.40	452.7	169.9

Average Yield of 70 Class Leaders: 10258.6 lbs. Milk; 540.3 lbs. Butter Fat; 5.27 per cent.

The above are as they appeared November 1, 1928

SUMMARY OF 1002 TRIPLE LETTER RECORDS

	Records	Lbs. Milk	Lbs. B. F.	Per Cent.
Class AAA	*268*	*9143.8*	*448.7*	*4.91*
Class BBB	*72*	*8585.2*	*433.8*	*5.05*
Class CCC	*81*	*8531.9*	*437.3*	*5.13*
Class DDD	*83*	*8219.4*	*415.1*	*5.05*
Class EEE	*120*	*7893.7*	*402.4*	*5.10*
Class FFF	*117*	*7160.8*	*370.8*	*5.18*
Class GGG	*261*	*6836.2*	*347.6*	*5.08*
	1002	*7995.3*	*402.9*	*5.04*

Milk Production ***Butter Fat Production***

Best Triple Letter Record 14135.8 lbs. Best Triple Letter Record 694.0 lbs.

Av. Ten Largest Records 13327.0 lbs. Av. Ten Largest Records 649.6 lbs.

HONORABLE MENTION

Largest Triple Letter Record for which Certificate has been written since last issue of JOURNAL: Imp. Golden Myrtle of Hilltop 150704, Re-entry: 12104.0 lbs. milk, 587.5 lbs. butter fat in Class AAA.

*First appearance in this list. **Requirement: For each day over the minimum age add 0.1 lbs. butter fat to the minimum requirement

WHAT THE COWS ARE DOING

Their Latest Credits in the Advanced Register

***SPECIAL NOTE:** This list contains the monthly and total credits as checked at the time of going to press. Any omissions or back credits given signify that either data had not been received in time or are held pending verification. These credits are subject to verification and correction until final approval and acceptance and all are made on the one-day basis. Re-entry test is indicated by a* before the cows name. Farmers' Class record is indicated by a †*

Name and Number	Class	Days	Month	Month Credit Lbs. Milk	Month Credit % B. Fat	Month Credit Lbs. B. Fat	Total Credit Lbs. Milk	Total Credit Lbs. B. Fat
Adkins, B. F., Cosquay Farm, Hebron, Md.								
Lucia of Cosquay 158552	C	318	Aug	653.3	4.98	32.53		
		348	Sept	488.4	5.28	25.79	10271.5	511.02
Pride's Duchess of Cosquay 199957	G	302	Aug	719.4	5.13	36.91		
		332	Sept	671.9	5.10	34.27	8540.2	445.76
Alabama, State of, Kilby Dairy Farms, Montgomery, Ala.								
Dutchess of Woodland 133055	A	90	Sept	1162.6	3.73	43.36	3642.5	136.62
Norman's Lady of Hamilton Echo 125275	A	120	Sept	870.1	5.00	43.51	3930.4	182.48
Pilot's Mary Jane 213300	F	129	Sept	560.2	4.30	24.09	2873.7	119.24
Allwardt, Martin T., Hiawatha Farm, Gibsonburg, Ohio.								
Hiawatha Belle 207794	G	101	Sept	840.8	4.42	37.16	3111.6	140.93
†Hiawatha College Girl 152762	B	242	Sept	787.4	4.33	34.09	9340.7	386.27
Hiawatha Fairy 197623	G	274	Sept	616.4	5.56	34.27	7387.3	381.94
Hiawatha Gallant Lady 207793	G	183	Sept	804.8	4.90	39.44	5801.0	267.46
Hiawatha Gallant Polly 207795	G	118	Sept	992.1	3.95	39.19	3842.1	160.68
†Hiawatha Governess 185383	E	174	Sept	889.8	4.01	35.68	5761.7	254.29
†Hiawatha Lulu 168139	D	274	Sept	615.6	5.77	35.52	8568.3	447.25
†Hiawatha Orphan Girl 130719	A	174	Sept	803.0	3.92	31.48	5564.7	253.57
Ames, John S., Langwater Farm, North Easton, Mass.								
Beechwood Yvette 175609	E	292	Sept	546.3	5.50	30.05	8571.3	426.25
Langwater Angela 195134	F	131	Sept	1098.4	4.67	51.30	5200.8	231.29
Langwater Golden Cherry 195132	G	303	Sept	787.3	5.51	43.38	9041.2	449.28
Langwater Heirloom 127250	A	258	Sept	924.0	6.60	60.98	10013.8	562.91
Langwater Isis 155391	B	13	July	476.1	4.67	22.23		
		44	Aug	1313.7	4.67	61.35		
		74	Sept	1295.2	4.22	54.66	3085.0	138.24
s. Langwater Steadfast 31672 A. R.	d. Imp. Brickfield's Tulip of Langwater 137122							
Langwater Mignonette 195130	F	327	Sept	992.1	5.04	50.00	11900.9	537.37
Langwater Peeress 177725	D	163	Sept	861.5	5.40	46.52	5387.9	269.17
Langwater Queen of Easton 177730	F	365	Sept	259.9	5.23	13.59	11746.4	608.1
Langwater Starlight 161228	D	331	Sept	673.9	5.73	38.61	11114.8	614.13
Langwater Star's May 206490	G	142	Sept	1190.2	4.15	49.39	5831.2	222.99
Langwater Ulika 168038	D	173	Sept	1002.3	5.53	55.43	6592.0	318.22
Moonlight's Coronet of Jean Du Luth 128991	A	162	Sept	1130.5	4.69	53.02	7199.6	338.92
Imp. Preel's Cherry of Langwater 207070	A	285	Sept	810.7	5.82	47.18	10798.7	545.95
Andrews, Nathan D., Greensboro, N. C.								
†Fawn Lady's Desire 203983	G	203	July	875.7	4.48	39.23	6581.0	284.98
Andrus, H. F., Bournedale Farms, Millerton, N. Y.								
Atamannsit Coronet 190017	F	268	Aug	975.7	5.57	54.35	9874.6	506.06
Atamannsit La Noce 162411	D	287	Aug	1244.6	5.87	73.06	12376.5	746.69
Atamannsit Princess La Noce 193746	G	137	Aug	997.3	4.68	46.67	4917.9	241.44
Illustrator's Mamie 189031	E	175	Aug	924.4	5.16	47.70	5591.0	291.15
Andrus, J. E., Jr., Tianna Farms, Walker, Minn.								
Ultra's Dairymaid of Sunnyside 139069	A	237	Aug	1296.8	4.94	64.06	12118.7	574.99
Angevine, L. L., Woodward Dale Farm, Osco, Ill.								
Fashion of Maplelawn 173135	D	171	June	995.3	4.55	45.29		
		202	July	849.2	4.35	36.94		
		233	Aug	786.3	4.64	36.48	8201.1	380.91
Atkinson, A. L., Alliance, Ohio.								
Wild Rose of Green Acres 148319	A	207	Aug	775.9	5.72	44.38	6435.9	341.01
Auerbach, George S., Est., "Auerfarm," Bloomfield, Conn.								
Imp. Beauty II. of Primrose Farm 216386	E	157	Aug	853.5	5.40	46.09	5393.8	256.84
Caesar's Victoria of Perley Farm 121711	A	166	Aug	1029.1	3.89	40.03	7212.1	285.34
Imp. Damson's Princess II. 216379	D	204	Aug	750.5	5.16	38.73	6791.4	337.04
Doris of Shattoockquis 194806	F	197	Aug	891.7	4.99	44.50	6838.6	349.30
Imp. Mabel's Pride II. of Blaye House 228691	F	92	Aug	945.0	4.04	38.18	3123.3	135.61
Imp. Rosie's Ruby of Val Plaisant 228679	E	359	Aug	657.2	4.98	32.93	11055.0	522.01
Imp. Tostevin's Beauty II. 228684	E	365	Aug	393.7	5.33	20.98	9122.3	441.5
Austin, R. J., Liseter Farms, Newtown Square, Pa.								
†Golden Informal of Liseter Farm 210739	G	110	Sept	860.5	4.17	35.88	3192.7	129.71
†Jubilastic of Liseter Farm 218611	G	101	Sept	936.6	4.09	38.31	3289.8	125.76
†Sultan Nellie's Gem of Liseter Farm 209003	G	72	Sept	999.2	3.80	37.97	2303.6	88.67

Axtman, Charles L., Howella Farms, Freehold, N. J.

Howella Potentate's Ruth's Girl 250894	F	18	Apr	594.1	4.98	29.59		
		49	May	1060.8	4.98	52.83		
		79	June	915.9	5.12	46.89		
		110	July	816.3	4.82	39.35		
		141	Aug	742.9	5.00	37.15	4130.0	205.81
s. Sunnybrook Potentate 72949	d. Lizetta's Ruth 2d 49410							
*Hulda of Linwood 114492	A	23	July	917.2	3.68	33.75		
		54	Aug	1166.3	4.68	54.58	2083.5	88.33
s. Langwater Frenchman 19226 A. R.	d. Bernice of Linwood 64454							

Badgley Bros., Sulphur Spring Farm, West Coxsackie, N. Y.

†Twin Brook Farms May Rose Lulu 190038	E	15	Aug	603.1	3.95	23.82		
		45	Sept	1130.3	3.95	44.65	1733.4	68.47
s. High Point May Rose King 74393	d. Twin Brook Farms May Rose 153353							

Bailey, Harry, Beechford Farms, Mount Tremper, N. Y.

Beechford's Josephine 156216	C	159	Sept	1002.5	5.19	52.03	6171.9	307.70
Beechford's Maybell's Beauty 193036	G	274	Sept	1011.7	5.02	50.79	10332.5	489.49
Beechford's M. & P. 164208	E	365	Sept	107.5	4.74	5.10	9875.2	476.5
Beechford's Ne Plus Melba 198955	G	159	Sept	1004.7	4.91	49.33	5866.1	254.73
Beechford's Ruth 169940	E	352	Sept	697.7	5.28	36.84	9571.3	493.01
Cathedral Queen 186601	F	365	Sept	256.3	4.79	12.28	10187.8	493.9
Cathedral Ruth 189386	G	350	Sept	734.3	5.62	41.27	10039.8	557.97
Enterprise's Redvale Bountiful 201190	F	172	Sept	1020.7	4.45	45.42	6462.1	264.28
Masher's Dairymaid of Pine Creek 173033	D	177	Sept	952.5	5.33	50.77	6840.9	323.19
Saugerties Blossom 136097	A	205	Sept	957.1	5.36	51.30	7826.7	382.47
True May Rose of the Prairie 128508	A	178	Sept	905.0	4.53	41.00	6543.6	277.62
Wyebrook Supreme Excellence 188199	E	335	Sept	503.9	5.19	26.15	10052.1	452.05

Barr, W. J., Algona, Iowa.

Beauty's Adaline 185765	F	259	Aug	718.1	4.55	32.67	7640.0	351.75
Rosebud Sunbeam of Woodside 206900	G	123	Aug	593.8	4.88	28.98	2566.5	125.99

Barron, C. W., The Oaks Farm, Cohasset, Mass.

Imp. Lady Alicia of St. Briocq 207076	A	266	Aug	753.5	6.33	47.70	8642.7	475.26
Imp. Lady Gay of Maison de Haut 233603	D	5	July	181.6	4.47	8.12		
		36	Aug	1186.4	4.47	53.03	1368.0	61.15
s. Bijou's Fancy R. G. A. S. 4821 P. S.	d. Gay Lass III. of Maison de Haut R. G. A. S. 13475 P. S.							
Leader's Beauty of Oaks Farm 140806	A	253	Aug	1172.2	5.38	63.06	12116.2	625.06
Leader's Fancy of Oaks Farm 147496	A	153	Aug	1043.1	5.88	61.33	6042.0	312.30
Leader's Myrta of Oaks Farm 127947	A	365	Aug	802.4	5.85	46.94	11292.2	591.5
*Leader's Queen of Oaks Farm 156929	B	31	Aug	1483.6	4.56	67.65		
s. Florham Leader 55682 A. R.	d. Imp. Herald's Queenie II. des Paysans 139436							
Imp. Nesta of Rose Farm 253822	A	11	July	485.6	5.16	25.06		
		42	Aug	1422.7	5.16	73.41	1908.3	98.47
s. Lord Rhondda R. A. A. S. 250 P. S.	d. Nellie II. R. A. A. S. 806 P. S.							
Oaks Farm Afterglow 197719	G	213	Aug	779.7	4.38	34.15	5704.9	257.67
Oaks Farm Alma 188038	E	15	July	496.3	4.08	20.25		
		46	Aug	883.9	5.05	44.64	1380.2	64.89
s. Florham Leader 55682 A. R.	d. Myrta of Haddon 94626 A. R. 15831							
Oaks Farm Almanda 196337	F	153	Aug	1104.1	4.57	50.46	5945.5	256.67
Imp. Oaks Farm Amelia 188039	F	286	Aug	903.6	5.61	50.69	9757.0	457.80
Oaks Farm Aster 196335	F	162	Aug	672.5	6.24	41.96	4140.7	244.18
Oaks Farm Asteria 197717	G	224	Aug	753.8	4.72	35.58	6144.4	267.98
Oaks Farm Babe 207294	G	31	Aug	942.0	4.78	45.03		
s. Imp. Majesty of the Isle 103774	d. Golden Rose of Cosquay 63098 A. R. 7830							
Raider's Valentine of Oaks Farm 156920	B	162	Aug	711.0	4.46	31.71	4963.4	225.92
Imp. Rosemary of Sausmarez Manor 188449	D	12	July	454.0	3.65	16.57		
		43	Aug	1056.8	4.76	50.30	1510.8	66.87
s. Valentine of Vimiera R. G. A. S. 4314 P. S. A. R.	d. Rosebud of Chateau a L'Etocq R. G. A. S. 20603 P. S.							
Imp. Wilma of Riduna Farm 233599	A	365	Aug	489.2	4.90	23.97	13799.3	712.5

Baumgartener Bros., Grandvu Farm, Wrightstown, Wis.

Grandvu Dolly 177199	E	300	Aug	549.6	4.99	27.43	8177.1	395.72
Grandvu Grace 227294	E	153	Aug	700.8	5.38	37.70	4119.2	204.71
Grandvu Noble's Nell 253595	G	18	May	555.2	4.95	27.48		
		48	June	1052.5	4.72	49.68		
		79	July	1076.3	4.41	47.46		
		110	Aug	1012.5	4.89	49.51	3696.5	174.13
s. Noble Regent 31691 A. R.	d. Grandvu Bessie's Nelly 92478 A. R. 10774							
Grandvu Rosella 177200	E	275	Aug	516.8	6.18	31.94	7685.2	323.03

Bickert, J. H., Marydale Farm, Albia, Iowa.

Julia of Mondamin 191744	F	150	Aug	942.7	4.16	39.22		
		180	Sept	833.2	4.35	36.24	5823.3	237.90
Marydale Jane 175675	D	134	Aug	915.8	4.66	42.68		
		164	Sept	794.5	5.50	43.70	5138.3	246.80

Bickert, J. H. & F. R., Marydale Farm, Albia, Iowa.

Marydale Dora 175674	D	165	Aug	974.4	5.24	51.06		
		195	Sept	885.6	6.18	54.73	7649.4	389.59
Marydale Majesty's Nora 213443	G	101	Aug	980.6	3.56	34.91		
		131	Sept	905.6	3.96	35.86	4286.8	152.25
Marydale Marjorie 131535	A	57	July	1114.5	4.73	52.72		
		88	Aug	947.8	5.44	51.56		
		118	Sept	791.2	5.81	45.97	3895.1	193.79

Blackwood, G. F. & McIntosh, A. G., Blackwood Ranch, Glendora, Calif.

Baltimore King's Violet 249858	G	158	Aug	716.3	5.14	36.82	4791.8	238.91
†Checkmate's Viola 193792	F	133	Aug	1030.0	4.45	45.84	5280.0	220.62
†Dewdrop of Maple Broeck 135454	A	103	Aug	1108.1	4.60	50.97	3824.1	162.21

†Joy of Beirnetown 117503	A	174	Aug	686.2	4.50	30.88	4838.3	176.83
†Julian's Rippling Ruby 179040	C	126	Aug	1545.4	4.15	64.13	6855.1	242.48
†Lassie's Lady Norwood 134161	A	216	Aug	858.5	4.28	36.74	8378.5	365.59
†Masterpiece's Buttercup of San Dieguito 186448	C	250	Aug	871.3	4.35	37.90	8471.1	341.94
Roselawn's Nellie 185512	E	195	Aug	597.5	4.91	29.34	5157.6	220.17
Blount Lumber Co., Crownhurst Farm, Lacona, N. Y.								
Lady Josephine of Springbrook 208712	G	31	July	840.8	4.44	37.33		
		62	Aug	801.6	4.17	33.43	1642.4	70.76
s. Volunteer of Orradale 91922	d. Lady Josephine of Creekside 104645							
Planet's Heloise 168878	E	365	Aug	45.9	4.85	2.23	9472.4	520.8
Bolton, C. C., Franchester Farms, South Euclid, Ohio.								
Bellview Bettie Bianica 189321	F	291	Aug	950.1	5.10	48.46	10606.7	522.57
Bellview Cleo 199650	G	244	Aug	803.8	4.84	38.90	8110.1	369.37
Bellview's Dot 196652	G	190	Aug	930.8	4.45	41.42	6471.7	283.56
Franchester Dairymaid 146664	B	256	Aug	761.3	5.18	39.44	7908.9	394.23
Franchester Destiny 135730	A	305	Aug	1013.3	4.88	49.45	13666.3	658.36
Franchester Royal Anna Belle 175401	D	244	Aug	853.0	5.37	45.81	7604.0	424.06
Imp. Remembrance of Duvaux 182376	C	128	Aug	1357.9	4.25	57.71	6923.8	287.38
Imp. Vern Golden Fairy IV. 175162	D	365	Aug	25.4	5.85	1.49	9201.7	491.7
Boswell, H. E., Burkeville Guernsey Farm, Burkeville, Va.								
Barrister's Sophie 237389	F	251	Aug	722.9	4.43	32.02	7177.1	308.14
Beaux's Juliana 237387	G	360	Aug	716.3	4.72	33.81	10712.6	488.38
Bonnie Bess of Burkeville 165950	C	183	Aug	1026.9	4.51	46.31	8319.3	354.41
Foremost's Patience 149894	B	365	Aug	556.5	5.62	31.28	10913.3	549.1
Bosworth, W. H., Algona, Iowa.								
Brownatone 130144	A	252	Aug	833.5	4.56	38.01	8940.3	395.70
Branson, T. F., Florillon Farm, Bryn Mawr, Pa.								
Caribou Rosalie 131869	A	238	Sept	1335.1	5.34	71.29	12928.3	656.60
Hero's Skylla of Buttonwood 161954	C	145	Sept	1069.1	4.07	43.51	5648.9	229.39
Brant, D. O., Brant Rancho, Owensmouth, Calif.								
*Alice Leman of the Rancho 139963	A	10	July	439.4	3.88	17.05		
		41	Aug	1842.7	3.88	71.50	2282.1	88.55
s. Brookmead's White Face 32211 A. R.	d. Alice of Leman Farms 39396 A. R. 7455							
Alma of the Rancho 121281	A	218	Aug	946.3	4.83	45.71	7404.9	315.75
Beauty of Ioka Farm 121092	A	177	Aug	1161.8	5.27	61.23	7189.0	307.51
Brookmaid of the Rancho 240862	F	289	Aug	744.6	5.93	44.15	7984.7	387.33
Corfu of the Rancho 95172	A	157	Aug	1138.7	4.40	50.10	6466.1	275.34
Cousin Florence of the Rancho 121268	A	80	Aug	1751.8	4.41	77.25	4136.5	193.49
*Elsax's Isabella of Waverly 139075	A	25	July	1141.1	4.87	55.57		
		56	Aug	1455.6	4.22	61.43	2596.7	117.00
s. Sir Elsax of Glenburnie 22796 A. R.	d. Isabella's Sequel of Mara Alva 102233							
Glen Gable Merry Lady 141625	A	174	Aug	1308.7	5.74	75.12	8325.4	400.96
Glen Gable Priscilla 169784	D	362	Aug	951.8	5.50	52.35	13586.7	658.02
Gold Brookside 82697	A	150	Aug	1122.4	4.93	55.33	5891.2	261.78
Golden Dora of the Rancho 240863	G	284	Aug	1039.5	4.99	51.87	11087.2	497.79
Golden Ula of the Rancho 162626	C	100	Aug	1345.7	4.34	58.40	4454.9	177.65
Jennie of the Rancho 120791	A	137	Aug	988.0	5.14	50.78	4938.0	227.77
Juanita May of Bon Ayre 121384	A	189	Aug	1067.3	4.32	46.11	8152.9	328.37
Marguerite of the Rancho 237680	F	347	Aug	292.8	5.76	34.15	9448.5	424.18
Marmion's Golden Lassie 155191	A	336	Aug	871.5	5.74	50.02	12651.8	670.11
Maxine Hambro 107773	A	171	Aug	1302.0	3.82	49.74	7432.3	295.63
Maxine Hambro 2d 132136	A	266	Aug	900.5	4.19	37.73	10213.3	405.23
Maxine of the Rancho 243240	G	255	Aug	1009.7	4.60	46.45	9435.4	389.83
*Mixter Farm Mary 166701	B	8	July	337.2	4.64	15.65		
		39	Aug	1403.1	4.64	65.10	1740.3	80.75
s. Langwater Fisherman 21873 A. R.	d. Mixter Muriel 58071 A. R. 20181							
Mixter Farm Twilight 151340	A	70	Aug	1181.1	4.21	49.72	2628.8	112.55
*Myrtle of the Rancho 145654	A	10	July	483.5	4.16	20.11		
		41	Aug	1655.0	4.16	68.85	2138.5	88.96
s. Brookmead's White Face 32211 A. R.	d. Imp. Victime of Iowa 43718 A. R. 3838							
Pearl's Orpha 98429	A	198	Aug	1199.2	5.34	64.04	9007.2	433.26
Primrose of the Rancho 140856	A	252	Aug	1282.5	4.63	59.38	12473.3	547.98
Princess Advent of El Rinconada 120857	A	365	Aug	340.0	4.74	16.12	14938.9	679.5
Princess Nell of Palmhurst 102483	A	217	Aug	1333.7	4.67	62.28	10994.8	503.88
Rancho Admiral's Betty 253308	F	102	Aug	910.0	4.98	45.32	3252.8	145.12
Rancho Admiral's Pet 257276	G	28	July	863.6	4.24	36.62		
		59	Aug	1016.8	4.10	41.69	1880.4	78.32
s. Admiral of the Rancho 58342	d. Pet of the Rancho 98780 A. R. 12703							
Rancho Coronation's Girl 252119	G	78	June	873.0	3.84	33.52		
		109	July	823.8	4.43	36.49		
		140	Aug	765.5	5.17	39.58	3857.2	168.07
Rancho Coronation's Pansy 257967	G	8	July	198.3	4.51	8.94		
		39	Aug	993.5	4.51	44.81	1191.8	53.75
s. Coronation of the Rancho 85559	d. Golden Glen Pansy 68422 A. R. 8796							
Rancho Debutante 253309	G	118	Aug	740.2	5.10	37.75	3181.0	157.78
Rancho King's Felois 252120	G	139	Aug	848.8	5.32	45.16	4177.5	205.83
Rancho King's Queen 257277	G	20	July	476.2	4.34	20.67		
		51	Aug	751.0	4.96	37.25	1227.2	57.91
s. Nelly's King of the Rancho 49993 A. R.	d. Elsie Queen of the Rancho 179061 A. R. 18136							
Rancho Lavender 252121	G	139	Aug	1034.9	4.43	45.85	4954.6	231.16
Rancho Royal Princess 250783	G	174	Aug	732.0	5.10	37.33	4458.1	214.38
Rancho White Face Elsie 256267	G	79	Aug	917.8	4.61	42.31	2324.3	110.88

Rancho Whiteface Myrtle 257966	G	8	July	226.2	4.32	9.77		
		39	Aug	1058.7	4.32	45.74	1284.9	55.51
s. White Face of the Rancho 91959	d. Myrtle of the Rancho 145654 A. R. 20181							
Rancho White Face Rosebud 256266	G	25	June	760.4	4.36	33.15		
		56	July	972.0	4.33	42.09		
		87	Aug	959.4	4.18	40.10	2691.8	115.34
s. White Face of the Rancho 91959	d. Rosebud of the Rancho 139618 A. R. 17869							
Rancho Whiteface Sally 256265	F	6	June	164.8	4.53	7.47		
		37	July	947.5	4.53	42.92		
		68	Aug	899.1	4 92	44.24	2011.4	94.63
s. White Face of the Rancho 91959	d. Sally of Washtenaw 104018 A. R. 19010							
Roseboy's Rosebud of the Rancho 229080	D	8	July	247.7	4.39	10.87		
		39	Aug	1037.8	4.39	45.56	1285.5	56.43
s. Roseboy of the Rancho 103545 A. R.	d. Rosebud of the Rancho 139618 A. R. 17869							
Rosebud of the Rancho 139618	A	92	Aug	1267.8	5.30	67.19	3893.5	196.15
Rose Queen of the Rancho 212433	E	294	Aug	876.5	5.01	43.91	10219.4	433.02
Royal Red Rose of the Rancho 201971	D	263	Aug	821.7	5.30	43.55	8419.4	404.30
Royal's Madeline of the Rancho 240861	E	70	Aug	958.9	5.01	48.04	2160.6	118.34
Royal White Rose of the Rancho 201972	D	365	Aug	304.0	4.23	12.86	11981.5	509.2
Silverwood's Golden Lady 97390	A	146	Aug	1190.5	4.86	57.86	6315.1	262.71
Silverwood's Moss Rose 103292	A	315	Aug	693.7	4.33	30.04	9686.8	425.64
Silverwood's Suzette 171608	E	356	Aug	698.1	4.40	30.72	8634.9	367.44
Stockdale Marianna of the Rancho 239490	G	305	Aug	929.5	5.10	47.40	9974.9	472.63
Stockdale Zinnia of the Rancho 240866	G	290	Aug	801.2	5.49	43.99	8641.5	397.19
Topango Girl of the Rancho 248395	G	178	Aug	804.6	4.68	37.66	4925.1	233.68
White Face Kathryn Jane of the Rancho 170359	E	365	Aug	419.8	5.74	24.10	9055.7	468.9
Brewer, H. D., Ard-Na-Clachan Farm, Shrewsbury, Mass.								
Africander's Iris of Ard-Na-Clachan 166827	D	325	Aug	756.0	5.88	44.45	9941.6	518.58
Bay Cliffs Cherub Gladiolus 195830	G	256	Aug	578.9	5.80	33.58	5843.0	323.86
Bay Cliffs Sensational Jayne 176595	E	169	Aug	894.3	4.93	44.09	5881.8	285.10
Mixter Golden Feather 151354	A	105	Aug	1331.7	4.10	54.60	4942.3	208.80
Mixter Golden Frieda 166719	E	365	Aug	250.8	5.93	14.87	8912.3	435.0
Imp. Nelly's Beauty of Vale View 160520	B	365	Aug	73.8	6.03	4.45	9748.0	452.0
Noble Clare 182444	E	103	Aug	940.4	5.35	50.31	3555.2	180.06
Pearl of Ard-Na-Clachan 224539	G	31	Aug	893.4	4.31	38.51		
s. Brookmead's Banner 36207 A. R.	d. Langwater Waitress 93089 A. R. 19392							
Brewster, George S., "Fairleigh," Oyster Bay, N. Y.								
Fidelia's Final of Fairleigh 176278	D	180	Sept	872.0	4.93	42.99	6257.6	284.57
Sally of Fairleigh 204994	G	346	Sept	667.2	6.08	40.57	9067.0	476.07
Wizard's Trust of Fairleigh 152981	C	302	Sept	738.3	5.07	37.43	10451.4	467.55
Brown, A. J., Woodside Farm, Algona, Iowa.								
Beatrice of Woodside 241538	F	312	July	109.6	4.19	4.59		
		343	Aug	877.2	4.19	36.75	6636.3	363.41
Queen's Rose of Woodside 116848	A	184	Aug	975.5	4.39	42.82	6402.7	277.83
Woodside Secret Camilla 185191	D	62	Aug	848.3	4.57	38.77	1755.8	78.88
Brown Brothers, Woodside Farm, Algona, Iowa.								
Karine Rose Secret 140507	A	62	Aug	1150.0	4.23	48.65	2479.8	101.44
Brown, Carl, Woodside Farm, Algona, Iowa.								
Cinderella's Beatrice Lucy 190367	F	286	Aug	361.0	6.63	23.93	6237.2	337.36
Dora of Perrydale 98137	A	285	Aug	703.4	5.45	38.34	10775.2	520.39
Linwood's Beatrice 155199	B	242	Aug	927.4	4.34	40.25	9428.1	399.87
Buchanan, Eugene N., Lebanon, Ind.								
Betsy's Buttercup 164271	B	116	Aug	1420.2	4.94	70.16	6285.6	330.95
Betsy's Carnation 184676	E	241	Aug	1138.8	5.29	60.24	10262.3	527.60
Imp. Boone's Bernice 114393	A	267	Aug	936.8	5.06	47.40	10020.2	493.23
Glenwood's Betsy Rose 132616	A	213	Aug	994.4	4.64	46.14	9618.2	473.28
Bulkley, Jonathan, Rippowam Farm, Ridgefield, Conn.								
Brooklandwood Hyacinth 118011	A	244	July	617.6	4.92	30.39		
		275	Aug	548.7	4.92	27.00		
		305	Sept	480.5	5.31	25.51	6998.5	368.50
†Coventry Nemesis Glen 161823	D	304	June	485.2	5.34	25.91		
		305	July	11.8	5.34	.63	6298.1	296.8
Bundy, C. T., Atlasta Farm, Menomonie, Wis.								
†Atlasta Aristocrat's Duchess 210879	G	166	Sept	732.3	4.90	35.88	4476.0	213.32
Atlasta Cassie May 136127	A	171	Sept	852.5	4.81	41.01	6997.2	302.84
Atlasta Jane's Duchess 178362	C	265	Sept	892.2	5.68	50.68	9293.6	504.90
Atlasta Jane's Girl 96962	A	211	Sept	861.1	6.53	56.23	8474.2	491.79
Atlasta Kathryn 2d's Jewel 160171	C	245	Sept	693.9	4.92	34.14	8438.2	409.94
†Atlasta King's Duchess 202103	G	194	Sept	889.4	4.79	42.60	6427.5	291.22
†Atlasta King's Leota 202104	G	193	Sept	641.7	5.60	35.94	4790.4	236.58
Atlasta Molly 64701	A	174	Sept	862.5	5.53	47.70	6825.4	350.94
†Atlasta Molly's Duchess 206120	G	201	Sept	622.3	5.62	34.97	5190.6	262.17
Atlasta Pet 78240	A	236	Aug	548.5	6.75	37.02		
		266	Sept	672.1	6.43	43.22	9299.6	493.46
Burden, Henry, Longview Farms, Cazenovia, N. Y.								
Bebe of Longview 244962	G	234	Sept	975.9	4.53	44.21	8560.2	386.30
Freda of Longview 239683	G	305	Sept	660.2	5.80	38.29	7639.7	408.42
Laddie's Peggy of Longview 258068	G	19	July	461.2	4.53	20.89		
		50	Aug	770.4	4.53	34.90		
		80	Sept	682.7	5.06	34.54	1914.3	90.33
s. Roxa's Laddie of Le Buerre Farm 84434	d. Lena of Home Acres 69123 A. R. 14995							

Burge, Geo. C., Middletown, Del.								
Orange Blossom of Troy 76175	A	354	Apr	484.3	4.55	22.04		
		365	May	194.5	4.55	8.85	9910.7	421.1
Calvert, George H., Stony Hill Farms, Glenshaw, Pa.								
Stony Hill Autocrat's Mardys 202663	G	153	Sept	857.9	4.94	42.38	4687.9	208.37
Stony Hill Ila 187944	G	328	Sept	787.4	5.33	41.97	9005.9	450.45
Stony Hill Jess' Duchess 212654	G	21	Aug	618.8	4.48	27.72		
		51	Sept	892.8	4.48	40.00	1511.6	67.72
s. Stony Hill Jess 102061	d. Imp. Foxburg's Duchess of Rouge Rue 144941 A. R. 18015							
Stony Hill Lynette 193191	G	310	Sept	931.8	5.74	53.49	11662.3	544.38
Candler, John S., Mileybright Guernsey Farm, Decatur, Ga.								
Gemsie O. K. 51404	A	291	Aug	779.4	6.12	47.70	10293.7	549.02
Mileybright's Cavalier Winnie 191114	G	335	Sept	645.6	5.10	32.93	9623.0	455.31
Saugerties Bessie 157691	C	321	Sept	624.8	4.77	29.80	9116.7	410.81
Saugerties Rosebud 207812	G	356	Sept	625.8	4.81	30.10	9608.2	441.45
Cassatt, E. B., Est., Chesterbrook Farm, Berwyn, Pa.								
Betty Fitzherbert 133858	A	214	Sept	547.8	5.39	29.53	4923.8	248.70
†Betty Hyacinth 212608	G	180	Sept	563.4	5.65	31.83	4081.9	192.77
†Florence Nightfall 139103	A	214	Sept	556.8	6.29	35.02	5037.2	280.36
†Florence Queen 2d 139104	A	176	Sept	726.2	5.30	38.49	5085.8	257.88
†Lady Honor 157951	C	305	Sept	63.6	5.89	3.75	8027.4	435.0
†Night Cap 157952	C	305	Sept	273.5	5.20	14.22	7508.5	341.1
†Nightgown 105810	A	200	Sept	662.8	5.87	38.91	5813.4	295.56
†Noble's Hyacinth 187493	E	73	Sept	874.6	3.96	34.63	2145.4	90.16
†Princess Butterscotch 205627	G	92	Sept	760.1	3.90	29.64	2410.1	98.10
†Princess Florodora 128339	A	292	Sept	429.4	6.19	26.58	6404.2	359.95
†Royal Robe 165628	C	113	Sept	968.6	4.34	42.04	4063.1	168.48
†Singing Girl 157953	C	247	Sept	528.1	6.06	32.00	6906.8	310.68
Violet Butterscotch 184631	E	112	Sept	978.3	4.10	40.11	4085.2	168.11
†Violet Hyacinth 184630	E	107	Sept	946.2	4.57	43.24	3646.4	160.63
†Violet's Honor 177888	E	236	Aug	557.2	5.73	31.93		
		266	Sept	548.7	5.62	30.84	6318.8	345.21
Caumsett Farm, Huntington, N. Y.								
Caumsett Lady 203382	G	105	Sept	1050.9	4.10	43.09	4296.6	177.30
Dart's Lucinda 164538	A	142	Sept	1016.3	5.43	55.19	6506.7	336.14
Foremost's Beautiful Bonnibelle 146803	A	274	Sept	523.6	5.30	27.75	8574.6	431.85
Lone Pine Daughter's Sapphire 149555	B	278	Sept	779.9	6.08	47.42	9855.0	583.86
Mixter Royal Opal 166711	D	288	Sept	670.4	4.76	31.91	10179.3	447.27
Westview Yvette 114673	A	338	Sept	1131.0	5.53	62.54	15776.2	835.42
Chambers, A. H., Maple Lane Farm, Kingston, N. Y.								
Maple Lane Fairmaid 170861	D	256	Sept	829.1	5.18	42.95	8710.5	420.26
Champlin, W. H., Champlin Farm, Rochester, N. H.								
Birchfield Annette 157075	B	79	Aug	761.7	4.29	32.68		
		109	Sept	722.3	4.70	33.95	3013.1	139.78
Cheney, B. Austin, Falcon's Flight Farm, Litchfield, Conn.								
Ariel's May Rose Jane 166906	C	209	Sept	666.7	5.64	37.60	6637.4	363.62
Barrington Zayma 2d 123730	A	197	Sept	850.0	5.11	43.44	6137.7	307.27
Falcon's Katrina 136425	A	224	Sept	908.9	5.68	51.63	8388.8	445.06
Falcon's Lavender 157614	B	302	June	472.1	6.30	29.74	8382.3	426.29
Falcon's Narcissa 167291	C	274	Sept	742.2	5.03	37.33	9053.9	457.02
Falcon's Nosegay 167292	C	198	June	682.8	6.29	42.95	5643.6	328.85
Falcon's Patroness 183052	F	321	Aug	707.8	5.47	38.72		
		351	Sept	640.0	5.59	35.78	9913.5	517.74
Falcon's Sailor Girl 210007	G	160	Sept	832.5	5.36	44.62	4889.5	235.18
Meadowland Springtime 200671	G	223	Sept	841.4	5.40	45.44	6948.8	349.83
Cheney, H. G., Est., Greenway Farm, South Manchester, Conn.								
Blossom of Greenway 208634	G	233	Sept	692.5	5.50	38.09	6874.1	351.36
Clark, George P., Horse Shoe Falls Farms, Shannock, R. I.								
Miss Sorosis of Riverside 203802	G	247	Sept	691.4	4.21	29.11	6532.9	279.77
Mixter Golden Lady 166692	C	308	Sept	659.8	4.59	30.28	8537.3	397.25
Cleveland, Charles D., Sunnybrook Farm, Eatontown, N. J.								
Creamoline of Upper Freehold 2d 195064	A	260	Aug	1091.1	4.60	50.19	11587.1	524.44
Hannah of Maplecroft Farm 78619	A	261	Aug	819.7	4.74	38.85	9388.9	467.25
Cologna, Peter & Sons, Fairview Dairy Farm, Marshfield, Mo.								
Baron's Lily of Fairview 184070	E	229	Aug	661.8	4.56	30.18	6705.8	303.77
Cecil's Pet of Fairview 154879	A	95	Aug	1008.2	3.47	34.98	3380.1	129.12
Cecil's Rose of Fairview 139078	A	92	Aug	1036.0	3.73	38.64	3458.3	136.05
Lady Clare of Oakwood 201493	G	260	Aug	828.0	4.51	37.34	7700.1	349.95
Marcella's Alexandra of Oakwood 201497	G	264	Aug	777.0	4.37	33.95	7420.2	355.83
Opal of Fairview 2d 170374	D	218	Aug	734.0	4.74	34.79	6953.4	315.37
Connecticut Agricultural College, Storrs, Conn.								
Carmine Lorin Storrs 208607	G	203	Sept	596.4	5.33	31.79	4729.9	232.39
*Genial Eurotas Storrs 145552	A	9	Aug	416.5	4.50	18.74		
s. Grasslands Comet 55931 A. R.	d. Simple Eurotas 38350							
Julia Ellen Storrs 197711	G	327	Sept	655.0	5.29	34.65	8382.7	414.77
Sagacious Storrs Sunbeam 156775	C	360	Sept	624.3	5.52	34.46	11991.8	560.69

Cornell University, Ithaca, N. Y.								
Glenwood Queen Gloria 131598	A	231	Aug	630.1	4.53	28.54		
		261	Sept	485.0	5.39	26.14	7150.0	331.66
Glenwood Queen Kak 198851	G	289	Aug	563.3	4.31	24.28		
		319	Sept	444.2	4.66	20.70	6925.9	335.56
Le Cheminant Kak 140293	A	233	Aug	832.5	4.93	41.04		
		263	Sept	768.6	5.31	40.81	8414.0	409.91
Mota Jardiniere 182699	G	332	Aug	795.8	4.24	33.74		
		362	Sept	693.8	4.23	29.35	9271.6	396.13
Ultra's Kaksakee 174101	E	269	Aug	329.4	5.85	19.27		
		299	Sept	295.6	5.22	15.43	5009.5	257.81
Crumb, Herbert H. & Frederic R., Riverview Farm, Oxford, N. Y.								
†Diana Gay of Riverview 204123	G	250	Sept	631.5	5.00	31.58	6704.2	322.96
†Dimity Gay of Riverview 204124	G	188	Sept	598.2	5.42	32.42	4685.8	225.28
Culver, L. G., Fairview Farm, Salisbury, Md.								
†Echo of Middlebrook 227513	G	2	June	51.9	4.66	2.42		
s. Lady Goldseeker's Duke of Glenallen 86544		d. Helen's Echo of Van Wert 88416						
†Lucinda of Breidablik 209768	G	97	July	938.3	4.55	42.69		
		128	Aug	826.6	4.22	34.88		
		158	Sept	721.1	4.77	34.40	4618.6	215.40
†Raider's Princess of Mapleton 197561	F	83	Sept	937.0	4.50	42.17	2709.4	119.38
Cunningham, Wilson, Mound View Farm, Platteville, Wis.								
†Birdie of Little Platt 104225	A	153	Sept	1101.7	4.40	48.47	5839.9	254.80
Raggedy Ann of Ore Hill 115076	A	365	Aug	366.2	4.70	17.21	11321.2	493.4
†Victoria of Ore Hill 81450	A	250	Aug	710.2	4.87	34.59	7075.0	337.45
Curtis, E. H., Pine-Meade Farms, Cardington, Ohio.								
†Raider's Lassie Marie of Pine Mead 219632	E	167	Sept	729.3	5.38	39.24	5330.2	264.90
†Raider's Pearl of Pine Mead 170538	C	119	July	1133.8	4.69	53.18	4361.8	191.43
Violet of Pine Mead 219634	E	183	Sept	620.9	4.87	30.24	5028.0	229.97
Davis, Eugenia Cassatt, Kelso Farm, Berwyn, Pa.								
Babe of Twin Pine 2d 128403	A	23	Aug	772.1	5.03	38.84		
		53	Sept	1106.2	4.49	49.67	1878.3	88.51
s. Jane's Laddie 51690	d. Babe of Twin Pine 98667 A. R. 18629							
Kelso's Georgie Gordon 213424	G	2	Aug	44.0	4.70	2.07		
		32	Sept	935.7	4.70	43.98	979.7	46.05
s. Ma Charmante's Last 62888	d. Yeoman's Mixter Gelenina 62969 A. R. 8249							
Dennis, Orville & Son, Shore Oaks Farm, Lake City, Mich.								
Beauty's Carrie of Shore Oaks 181210	F	365	Aug	84.7	5.05	4.28	9524.8	459.0
Belle of Shore Oaks 204430	G	236	Aug	752.2	5.64	42.42		
		266	Sept	653.7	6.34	41.44	7496.3	380.74
Betty of Shore Oaks 195978	G	327	Aug	527.2	5.28	27.84		
		357	Sept	455.4	5.07	23.09		
		365	Oct	107.4	5.07	5.45	7178.4	329.0
Louise's Pet of Shore Oaks 195977	F	87	Aug	889.6	4.77	42.43		
		117	Sept	744.2	4.88	36.32	3391.1	167.46
Dickinson, B. N., Tri-Gables Farm, Chazy, N. Y.								
†Greenacres Carol 209711	F	283	Sept	509.2	5.75	29.28	7756.7	405.93
†Greenacres Fidelity 231765	F	256	Sept	601.3	5.40	32.47	6734.0	335.58
Red Rose of Kelkirk 142063	A	365	Sept	691.8	5.32	36.80	11545.3	572.4
Dillon, D. Frank, Shadow Farm, Leominster, Mass.								
†Greyholme's Bessie 165046	D	233	Aug	497.7	5.20	25.88		
		263	Sept	433.1	5.05	21.87	6115.4	287.39
†Mixter White Rose 124239	A	229	Aug	487.4	5.35	26.08		
		259	Sept	398.1	5.14	20.46	6489.3	297.75
†Ultra Delta 117448	A	17	June	696.0	3.76	26.17		
		48	July	1130.9	4.24	47.95		
		79	Aug	913.6	4.47	40.84		
		109	Sept	726.0	5.06	36.74	3466.5	151.70
s. Laverna's King Festa 49610	d. Boneffa of Maple Glen 54334							
Douglas, Elizabeth, Spring Farm, Tilly Foster, N. Y.								
†Diana of Spring Farm 144469	A	108	Sept	812.8	5.04	40.97	3372.2	147.52
*†Mayboy's Buttercup 89570	A	15	July	535.0	3.99	21.35		
		46	Aug	1238.9	4.52	56.00		
		76	Sept	1133.6	4.21	47.72	2907.5	125.07
s. Florham Mayboy 34374 A. R.	d. Imp. Buttercup II. of Vrangue Manor 77177							
†Noble's Duchess 129353	A	153	Sept	782.5	5.46	42.72	5110.5	235.56
†Ultra's Delia of Edgemere 111371	A	138	Sept	897.7	5.14	46.14	5139.5	257.21
†Imp. Winnie du Jardin 201443	C	118	Sept	801.8	4.45	35.68	3809.4	152.98
Downs, E. R., Est., Fulton, N. Y.								
Consider's Farm Maid 171220	D	202	Aug	596.4	4.90	29.22	6306.2	297.95
Doyle, M. J., Coon Tree Hill Farm, Pepperell, Mass.								
Agnes of Coon Tree Hill 218523	D	292	Aug	753.3	4.92	37.06	10787.0	442.19
Imp. Baroness May II. 163813	A	311	Aug	782.9	6.11	47.84	10985.1	617.74
Imp. Dairymaid of Coon Tree Hill 204857	F	184	Aug	852.3	5.03	42.87	6188.4	298.85
Imp. Dairymaid III. of Robergerie 182658	A	365	Aug	653.9	5.63	36.81	11360.5	619.8
Imp. Emblem's Valentine 162145	D	318	Aug	552.9	5.59	30.91	9479.9	501.76
Imp. Foulon Fanny III. 163807	A	261	Aug	846.3	5.29	44.77	8697.5	447.02
Imp. Gay Lady of Coon Tree Hill 218525	D	293	Aug	348.2	5.90	20.54	8544.5	445.41

Dunham, Orville O., Grand Mere Farm, Baroda, Mich.								
Beautiful Belle of Grand Mere 169071	C	43	Aug	1354.3	4.89	66.23	1842.2	93.31
Hale Spot's Petite of Grand Mere 169074	E	305	Aug	672.4	5.93	39.87	10109.3	587.89
Lily's Ultra Marguerite of Grand Mere 181167	E	244	Aug	752.0	5.94	44.67	7422.6	434.80
Ultra King's Ada of Grand Mere 216424	G	68	Aug	1257.1	3.90	49.03	2821.1	104.71
du Pont, Pierre S., Longwood Farms, Kennett Square, Pa.								
Kilmany of Longwood 180123	F	341	Sept	615.3	5.85	36.00	9150.2	502.78
Longwood Gloria 182960	F	328	Sept	573.4	5.24	30.05	7849.1	400.63
May Day of Longwood 166334	E	341	Sept	627.6	5.27	33.07	9854.0	493.56
†Molly of Mondamin 68312	A	305	Sept	210.1	4.86	10.21	7397.6	360.4
Preen 3d's Buttercup 198419	G	274	Sept	504.6	4.91	24.78	6466.7	308.54
Publican's Granny 182961	F	333	Sept	456.0	5.14	23.44	6753.6	346.25
Emerson, I. E., Brooklandwood Farms, Brooklandville, Md.								
Brooklandwood Anna May 207956	G	19	July	502.3	5.21	26.17		
		50	Aug	842.8	5 21	43.91		
		80	Sept	752.8	5.58	42.01	2097.9	112.09
s. Audacity of Edgemoor 54840 A. R.		d. Anna May of Eastlawn 55793						
Brooklandwood Bon Bon 124580	A	209	Sept	978.8	5.43	53.15	8572.9	424.51
Brooklandwood Charity 178022	F	365	Sept	198.2	5.96	11.81	8272.1	449.9
Brooklandwood Gay Lady 147670	A	183	Sept	1039.9	4.73	49.19	8185.7	356.31
Brooklandwood Holly 207374	G	138	Sept	635.4	6.21	39.46	3522.3	184.10
Brooklandwood Hope 178024	F	365	Sept	432.1	5.92	25.58	9716.9	536.4
Brooklandwood May Queen 106746	A	268	Sept	899.0	4.93	44.32	11627.9	460.81
Brooklandwood Queen of the May 166025	C	262	Sept	370.7	4.88	18.09	7103.6	321.20
Cynthia of Glenmore 166453	C	173	Sept	887.2	5.27	46.76	6740.1	312.06
Excellence's Milkmaid 202036	G	137	Sept	804.7	5.53	44.50	4056.5	194.31
Jessamine of Holly 158831	B	13	July	495.7	4.70	23.30		
		44	Aug	1193.3	4.70	56.09		
		74	Sept	1008.6	5.23	52.75	2697.6	132.14
s. Langwater Marmion 60160 A. R.		d. Enchantress of Holly 85282						
Jessie's Juanitta 195439	G	240	Sept	775.1	6.61	51.23	7770.2	428.83
Redpath's Janette 204921	G	112	Sept	694.7	5.56	38.63	2846.1	143.64
Sharon's Golden Rose 155129	B	174	Sept	942.4	5.32	50.14	6738.9	313.55
Emery, Mary M., Est., Resthaven Farm, Mariemont, Ohio.								
Imp. Dairy Dolly's Primrose II 198382	E	238	Aug	637.7	4.60	29.33	7207.0	359.70
Imp Primrose of Bella 175156	A	244	Aug	443.5	5.07	22.49	4859.3	253.41
England, Norman P., Perrysburg, Ohio.								
Reservation Anne 214371	G	115	Sept	950.9	4.84	46.02	3574.6	158.30
Estes, R. A., Keene Valley, N. Y.								
Kelkirk Tulip 194873	G	265	July	832.4	5.05	45.78		
		296	Aug	740.6	5.22	38.66	9004.2	416.25
Evans, J. M., Russiaville, Ind.								
†Chief's Queen of Guernsey Farms 186927	E	147	July	721.5	4.16	30.01		
		178	Aug	650.5	4.11	26.74		
		208	Sept	485.1	5.00	24.26	5793.3	248.67
Everett & Thompson, "Sunkist Acres," Binghamton, N. Y.								
†Barbara of Sunkist Acres 196533	G	280	Sept	717.7	5.75	41.27	8879.0	469.25
†Beatrice of Sunkist Acres 196534	G	305	Sept	652.6	5.24	34.20	7411.6	359.9
†Esther's Sady of Warrenham 204558	G	232	Sept	671.6	5.10	34.25	6552.5	290.98
†Judith of Sunkist Acres 196535	G	214	Sept	770.3	5.74	44.22	6413.6	328.18
†Melba's Sylvia of Shagbark 122536	A	214	Sept	1105.8	4.69	51.86	9834.0	429.60
†Pinkie Prim of Sunkist Acres 197862	G	173	Sept	771.5	4.91	37.88	5574.8	254.48
†Pollyanna of Sunkist Acres 185685	E	161	Sept	820.1	4.76	39.04	5429.3	253.55
†Wenonah of Warrenham 239744	F	169	Sept	1010.1	4.26	43.03	6741.2	266.37
Ewing, Charles, Fort Lupton, Colo.								
†Marguerita's Violet Lee 114015	A	189	Aug	699.0	4.97	34.74	5842.9	272.39
†Pioneer Favorite 161814	C	244	Aug	485.1	5.61	27.21	5389.6	294.29
†Pioneer Golden Girl 217452	G	227	Aug	433.7	4.17	18.09	4378.5	173.87
†Pioneer Lady Marshall 183320	E	258	Aug	532.0	6.02	32.03	5399.8	293.41
†Pioneer Lady Ona 203240	G	288	Aug	404.4	5.55	22.44	5687.0	310.64
Fahnestock, William, Girdle Ridge Farm, Katonah, N. Y.								
Fernleaf of Girdle Ridge 154720	C	234	Sept	754.1	5.51	41.55	7814.6	413.13
Hazel B. of Edgewater 94551	A	365	Sept	26.6	6.10	1.62	9788.9	475.8
Juno's Pride of Girdle Ridge 148610	B	365	Sept	112.7	6.17	6.95	9400.6	515.8
Nella Jay of Girdle Ridge 154719	C	297	Sept	941.5	5.70	53.67	11286.3	606.24
Snowdrift of Girdle Ridge 122182	A	203	Sept	865.3	6.22	53.82	7022.1	393.43
Fairmont Creamery Co., Moorhead, Minn.								
Verndale's Delphine 145414	A	273	Sept	1107.2	4.05	44.84	10215.0	504.39
Fisher, F. C., Rose Point Farms, Portersville, Pa.								
†Beauty May of Rose Point 200629	G	190	July	823.3	5.35	44.05		
		221	Aug	722.2	4.56	32.93	5986.2	281.17
Clover's Lass of Rose Point 145346	B	270	July	936.0	4.62	43.24		
		301	Aug	828.7	4.35	36.05	9564.5	417.07
†Maria's Pansy of Rose Point 200630	G	187	July	769.4	4.71	36.24		
		218	Aug	718.8	4.86	34.93	5336.4	257.12
†Peggy of Rose Point 170867	D	210	July	1006.8	4.53	45.61		
		241	Aug	856.6	4.18	35.81	8120.6	344.32
Fisher, Janon, "The Caves," Eccleston, Md.								
*†Geneva of Valley Crest Farm 124568	A	31	Aug	1252.9	5.20	65.15		
		61	Sept	1183.9	4.28	50.67	2436.8	115.82
s. King Defender of Valley Crest Farm 65642		d. Irene of Brookville 60612						

Fleming, W. C., Paramount Farm, Greensboro, N. C.								
Golden Joy of Paramount 148747	B	330	Sept	538.6	5.30	28.55	9296.5	444.69
Forney, Alfred W., Long View Farms, Allison Park, Pa.								
Imp. Dorothy of St. George's 239233	F	204	Aug	739.3	4.70	34.75		
		234	Sept	687.6	5.13	35.27	6112.0	304.63
Majestic France 167868	C	166	Aug	871.8	4.40	38.36		
		196	Sept	803.5	4.64	37.28	7250.3	337.96
Forster, William H., Etherston Farm, Erie, Pa.								
†Etherston Jane 193820	G	235	Aug	685.3	5.25	35.98		
		265	Sept	592.2	4.75	28.13	7087.3	325.85
†Etherston Royal Lena 193821	G	196	Aug	549.3	5.98	32.85		
		226	Sept	539.2	5.23	28.20	4584.3	222.48
†Etherston Royal Rosie 193819	G	234	Aug	523.9	6.98	36.57		
		264	Sept	502.2	5.81	29.18	5478.4	302.65
Foxburg Farms Herd, Foxburg, Pa.								
King's Fleurette 197052	F	122	July	953.9	4.58	43.69		
		153	Aug	861.8	4.46	38.44	4843.0	213.01
Imp. Mignonne IV. of La Pouqueleh 142544	A	85	July	1104.1	4.38	48.36		
		116	Aug	973.2	5.10	49.63	4193.8	193.92
Queen's Hope 204725	G	122	July	1128.3	4.80	54.16		
		153	Aug	1090.5	4.31	47.00	5453.1	250.09
Sally's Anna-Belle 204726	G	122	July	855.4	4.57	39.09		
		153	Aug	817.4	4.42	36.13	4720.5	212.99
Secret's Beaulieu 197055	F	52	July	769.8	4.83	37.18		
		83	Aug	703.0	4.72	33.18	2072.1	95.31
France, Joseph I., Mount Ararat Farm, Port Deposit, Md.								
†Bessie B. 2d 97249	A	7	June	226.5	4.17	9.45		
		38	July	950.4	4.30	40.87		
		69	Aug	867.4	4.72	40.94	2044.3	91.26
s. Reality's Governor 30426 d. Bessie B. 25316								
†Dollie S. of Elkview 3d 180856	F	303	Aug	324.2	5.31	17.22	6714.2	306.12
Emily of Elkview 180242	E	288	Aug	546.5	6.03	32.95	7268.7	398.15
Golden Maid Line 104356	A	170	Aug	760.2	4.89	37.17	5359.0	222.72
Kelso Evening Star 186159	G	357	Aug	461.1	5.58	25.73	7377.3	365.19
Kelso's Golden Rod 191219	G	357	Aug	442.5	6.03	26.68	6873.9	370.23
Lolita of Green Gables 179329	F	326	June	305.6	5.39	16.47		
				100.0	4.20	4.20		
		357	July	404.7	4.20	17.00		
		365	Aug	93.1	4.20	3.91	6912.2	317.2
Minervine of Walnut Grove 187135	F	307	Aug	618.8	5.23	32.36	7242.2	359.25
†Penrod's Golden Flo of Darley 208961	G	140	Aug	737.0	5.10	37.59	4046.4	190.32
†Polly of Pennbrook 168396	C	7	June	225.1	4.55	10.24		
		38	July	1041.3	4.45	46.34		
		69	Aug	939.6	4.54	42.66	2206.0	99.24
s. Nordman of Wasteland 55824 d. Maggie Rose Galaxy of Boneka 67426 A. R. 19682								
Willow'S Trophy 204743	G	155	Aug	614.7	4.90	30.12	3760.3	174.76
Geran, E. H., Mrs., "Glengeran," Matawan, N. J.								
Charmante's Cherry 128055	A	192	Aug	1148.7	4.33	49.74	9228.0	380.42
Imp. Flora II. of La Haize 214455	F	202	Aug	905.6	4.21	38.13	7135.4	308.05
*†Imp. Gem's Pride's Fancy 150705	A	10	July	377.2	4.34	16.37		
		41	Aug	1241.5	4.34	53.88	1618.7	70.25
s. Bickleigh III. R. G. A. S. 4190 P. S. A. R. d. Gem's Pride R. G. A. S. 15558 P. S.								
Imp. Lucile of Baissieres 214457	F	167	Aug	863.8	4.52	39.04	5456.4	251.36
Imp. Nellie of Retot 248929	D	75	Aug	1187.1	4.16	49.38	3121.7	131.06
Imp. Rose's Belle of Passee Villa II. 207100	D	92	Aug	1387.2	3.73	51.74	4618.3	196.39
Gilbert, C. T. & Sons, Waldo Hills Guernsey Farm, Shaw, Oregon.								
Cinderella of Waldo Hills 189802	E	69	Aug	1281.4	4.42	56.64	3011.4	130.87
Duke's Salina 184582	E	210	Aug	1052.0	4.89	51.44	8630.1	384.01
Mayflower's Milk-Maid of Waldo Hills 181125	E	213	Aug	635.9	5.48	34.85	6262.9	321.98
Princess Mayflower 45481	A	193	Aug	710.0	5.13	36.42	5502.1	298.92
Waldo Hills Dora 110421	A	200	Aug	826.7	4.58	37.86	6269.2	278.57
Glen Springs Corporation, The, Terryberry Farm, Watkins Glen, N. Y.								
†Peg of Terryberry 178477	D	92	Sept	785.6	4.64	36.45	2546.7	112.35
†Ruby of Terryberry 171827	D	70	Sept	811.1	4.69	38.04	2000.6	84.31
†Serena of Terryberry 171798	D	61	Sept	838.3	4.00	33.53	1676.4	64.37
Goodwin, H. H., Farmington, Conn.								
†Elm Tree Ethel 116539	A	26	June	1199.6	4.50	53.98		
		57	July	1254.3	4.50	56.44		
		88	Aug	1127.0	4.30	48.46	3580.9	158.88
s. Falcon's Cavalier 51118 A. R. d. Elm Tree Itis 89246 A. R. 12877								
†Spring Meadow May Dolly 210885	G	9	June	183.5	4.89	8.97		
		40	July	914.8	4.89	44.73		
		71	Aug	862.2	4.00	34.49	1960.5	88.19
s. Bay State May Royal King 94532 d. Elm Tree Dottie 126417								
†Spring Meadow May Dora 197892	F	12	June	261.5	4.82	12.60		
		43	July	965.9	4.82	46.56		
		74	Aug	909.3	3.73	33.92	2136.7	93.08
s. Bay State May Royal King 94532 d. Elm Tree Dorothea 122670								
Grant, Clyde H., Echo Hill Farm, Rollinsford, N. H.								
Echo Hill's Delight 257769	F	8	July	187.4	3.75	7.03		
		39	Aug	806.1	3.75	30.23		
		69	Sept	808.9	4.15	33.57	1802.4	70.83
s. Betty's May King of Crystal Spring 105684 d. Betty D. of Elm Farm 61735								

Green Mountain Lake Farms, Inc., Pawling, N. Y.								
Fairydale Chrysanthemum 234053	G	231	Sept	693.5	5.59	38.77	6616.9	329.82
Fairydale Primula 190622	A	104	Sept	848.5	5.74	48.70	3420.5	171.30
Grinnell, Rose, Locust Valley Farm, Exeter, R. I.								
Imp. Honoria of Locust Valley 152787	B	61	Sept	964.9	4.81	46.41	1982.3	86.29
Locust Valley Content 197517	G	200	Sept	555.1	5.24	29.09	4124.4	228.51
Grinnell, Russell, Locust Valley Farm, Exeter, R. I.								
Locust Valley Bab 193373	G	246	Sept	595.9	5.04	30.03	4853.0	232.39
Locust Valley Janie 193372	G	261	Sept	732.2	4.35	31.85	6620.6	287.69
Locust Valley Nud 196596	F	30	Sept	951.1	4.79	45.56		
s. Imp. Sailor Lad of Locust Valley 92166		d. Imp. Lady Bijou IV. of Beaulieu 149224						
Locust Valley Rosalie 206860	G	78	Sept	700.3	4.99	34.94	1815.0	80.59
Grinnell, Russell, Jr., Locust Valley Farm, Exeter, R. I.								
Imp. Juno of Locust Valley 153500	A	68	Sept	920.5	4.14	38.11	2065.7	85.41
Guggenheim, S. R., Trillora Farms, Port Washington, N. Y.								
†Imp. Governess of the Valley 201434	B	160	Sept	970.7	4.46	43.29	6459.5	284.14
Hammond, John Henry, Dellwood Farm, Mount Kisco, N. Y.								
Defender's Buttercup of Dellwood 155953	C	260	Sept	867.5	6.88	59.68	9459.9	545.67
Dellwood's Lovely Rose 174753	E	324	Sept	799.5	5.80	46.37	11693.9	660.90
May King's Nelly of Dellwood 194497	F	298	Sept	820.9	5.40	44.33	10063.4	507.53
Noble's Antonita of Dellwood 190216	G	365	Sept	380.5	5.51	20.97	12115.3	652.5
Privateer's Adele of Dellwood 197103	G	306	Sept	994.0	5.28	52.48	10821.6	567.63
Standfast's Dairy Maid of Dellwood 171767	D	295	Sept	1091.9	4.65	50.77	13427.6	599.18
Harbison, E. J., High Point, N. C.								
Southern May of W. S. R. 136046	A	108	Aug	839.4	3.68	30.89	3083.2	117.86
Harris, James, Jr., Mineral Point, Wis.								
Queen's Spot of Grand View 197789	A	131	Aug	1220.8	5.08	62.02	5746.3	292.27
Harvey, Fred, Inc., Fred Harvey Dairy, Chino Valley, Ariz.								
Clearbrook Starlight's Le Port 101586	A	158	Aug	647.6	3.63	23.51	4715.9	163.52
May of Elmonica 112368	A	100	Aug	804.0	5.10	41.00	2927.6	138.68
†Sunland Park Lorena 227144	F	8	Feb	159.3	4.84	7.71		
		39	Mar	754.3	4.84	36.51		
		69	Apr	695.6	4.59	31.93	1609.2	76.15
s. Crocus Dunmore King 63990		d. Sunland Park Adora 172805						
Harvey, J. M., Harvey Farm, Waukesha, Wis.								
Count's Chene Lady of Utility 193606	F	308	Sept	476.2	5.94	28.29	6281.7	365.23
Forest's Chene Lilly 136458	A	306	Sept	711.6	4.49	31.95	10034.8	466.09
Marcella of Utility 193607	G	365	Sept	367.3	6.66	24.46	7510.3	439.1
Rhoda of Utility 172844	E	335	Sept	539.1	5.85	31.54	8110.5	451.35
Rosie's Rose of Utility 193605	G	365	Sept	413.5	6.46	26.71	6774.9	420.9
Haskell, H. G., Hill Girt Farm, Cossart, Pa.								
Eleneo 170618	D	111	Aug	909.5	5.65	51.39	3640.8	194.44
Guardsman's Golden Belle of Hill Girt 211294	G	151	Aug	944.4	4.67	44.10	4825.5	213.06
Guardsman's Niola of Hill Girt 211293	G	141	Aug	730.2	5.17	37.75	3719.8	180.24
Hedge Hill Jessie 187236	F	265	Aug	710.4	4.43	31.47	8683.0	351.09
†Merry Bell of Hill Girt Farm 176087	E	173	Aug	955.4	6.07	57.99	6414.5	347.80
Merry Girl of Hill Girt 188213	F	258	Aug	573.5	6.44	36.93	5404.7	314.92
Merry Princess 193923	G	342	Aug	743.7	5.76	42.84	8669.8	463.85
Hawkins, L. A., Silver-Forest Fruit & Stock Farms, Silver Creek, N. Y.								
Heweshurst Dawn 186539	C	144	Sept	824.5	4.92	40.57	4377.5	193.92
Heweshurst Georgia 193176	B	251	Sept	901.3	4.80	43.26	9317.9	434.65
Heweshurst Polly Anne 161731	A	223	Sept	852.0	4.80	40.90	7197.8	355.52
Lil of Cold Spring 206372	G	214	Sept	1108.6	5.20	57.65	8886.4	441.34
Ruby of Northside 113431	A	207	Sept	1067.2	5.57	59.44	8725.3	449.90
Sunny of Northside 169935	C	75	Sept	1087.1	4.23	45.98	2738.8	112.88
Heckler, Esther B., Souderton, Pa.								
Queen's Jewel of Brook View Hill 207572	G	134	Sept	578.5	5.30	30.66	3378.0	171.36
Heffelfinger, F. T., Highcroft Farm, Wayzata, Minn.								
†Atlas May Queen 131334	A	105	Aug	955.7	4.05	38.71	3934.4	135.01
May King's Henrietta of Fairy Falls 130643	A	182	Aug	912.0	4.71	42.96	7262.1	332.04
†May King's Isora 104903	A	116	Aug	948.4	3.57	33.86	4014.1	143.79
†Pride of Uhlma's Yekstang 54485	A	151	Aug	597.5	4.04	24.14	3710.6	150.53
Heifner, C. B. & Son, Villa-Way Dairy Farm, Sullivan, Ohio.								
Cedar Lane Daisy 131917	A	257	Aug	872.6	4.72	41.19	9122.8	452.89
May Day's Opal 195363	F	217	Aug	955.5	4.65	44.43	8169.9	351.95
May Day's Princess Topsy 195366	G	200	Aug	756.2	5.47	41.36	5534.0	288.23
Quintess of Fairview 113905	A	217	Aug	1044.7	4.41	46.07	9556.4	410.06
Redpath's Dairymaid 118587	A	290	Aug	914.5	4.56	41.70	10913.7	464.70
Ruby of Cedar Lane 135595	A	107	Aug	1638.7	4.54	74.40	6259.4	301.14
Wardem's Agate 173532	C	44	July	1306.3	4.50	58.78		
		75	Aug	1212.0	4.50	54.54	3047.1	141.61
Hendee, George M., Hilltop Farm, Suffield, Conn.								
Imp. Butterfat's Sheila 192424	G	365	Sept	267.0	6.42	17.14	10756.4	627.9
Imp. Hilltop Butterfat's Honeymoon 175176	E	310	Sept	780.8	5.90	46.07	9490.3	565.72
Imp. Hilltop Butterfat's Violet 175172	D	357	Sept	780.5	5.77	45.03	10965.4	590.26
Hilltop Fashion Fanny 194914	F	207	Sept	822.2	6.09	50.07	6239.6	340.83
Hilltop Rosebud of Fashion 194915	G	248	Sept	1040.8	4.76	49.54	9175.7	431.43
†Imp. Hilltop's Favorite 182230	D	197	Sept	1041.8	5.05	52.61	8580.5	418.75
Hilltop's Queen of Fashion 174416	E	129	Sept	892.8	5.49	49.01	4496.2	245.83

Hill, Charles L., "Sarnia," Rosendale, Wis.								
†Katurah of Sarnia 115134	A	228	Aug	922.3	4.33	39.94	9654.6	436.06
†Sarnia Ambition 141741	A	290	Aug	504.1	6.17	31.10	7961.6	466.20
†Sarnia Clipper 219839	D	292	Aug	245.2	5.47	13.41	5835.4	280.78
Hinds, C. J., Hindsdale Farms, Springfield Center, N. Y.								
Hindsdale Adeino 149290	A	153	Sept	1135.7	3.74	42.48	6764.3	318.46
Hindsdale Cherub Susnny 190005	E	69	Sept	1219.2	4.22	51.45	2743.8	130.88
Hindsdale Gem 174077	D	85	Sept	1237.6	4.50	55.69	3642.8	172.95
Hoard, A. R., "Koshkonong Place," Fort Atkinson, Wis.								
Briseis of Koshkonong Place 166737	D	239	Sept	576.6	4.01	23.12	7474.6	316.99
Flora of Koshkonong Place 172194	E	238	Aug	426.8	5.20	22.19		
		268	Sept	470.5	5.35	25.17	6510.0	353.85
Myth of Koshkonong Place 136370	A	365	Sept	15.8	5.15	.81	7288.5	327.6
Hoard, W. D. & Sons Co., Hoard's Dairyman Farm, Fort Atkinson, Wis.								
Anton's Guernsey Girl of Prospect 2d 194208	F	223	Sept	607.8	5.90	35.86	6761.7	361.62
Bess's Daughter of Prospect 187701	F	312	Sept	638.7	4.26	27.21	8999.0	438.98
Gretchen's Granddaughter of Prospect 174045	E	365	Sept	415.8	4.55	18.92	9319.9	428.5
Isabel of Prospect 174042	E	365	Sept	178.2	5.76	10.26	9966.8	543.1
Kappa Girl of Prospect 204472	F	50	Sept	597.3	4.34	25.92	1012.5	41.82
Lucy B. of Prospect 189315	F	265	Sept	619.9	4.36	27.03	7032.5	324.27
Xcelia of Prospect 194212	G	224	Sept	559.3	4.55	25.45	5757.6	260.74
Hollister, Theo., Moose Valley Farm, Duluth, Minn.								
Moose Valley Belle 156988	C	201	July	981.8	4.97	48.80		
		232	Aug	882.1	4.97	43.84	9152.0	414.92
Moose Valley Caroline 102387	A	143	July	1092.4	4.26	46.54	5471.5	230.04
Moose Valley Charm 164310	D	305	July	746.0	5.53	41.25	8303.2	435.28
Moose Valley Lark 185099	G	317	July	700.6	4.98	34.89		
		348	Aug	614.7	5.02	30.86	8440.7	392.36
Moose Valley Lassie 126860	A	115	July	1163.9	5.93	69.02	5190.2	279.70
Moose Valley Maiden 141151	A	151	July	1205.6	4.62	55.70	6536.5	300.45
Moose Valley Sensation 195615	F	12	July	353.1	4.27	15.08		
		43	Aug	988.7	4.32	42.71	1341.8	57.79
s. Moose Valley Cato 106705	d. Moose Valley Minuet 156989 A. R. 19115							
Moose Valley Trustful 168606	D	104	July	1309.1	4.73	61.92		
		135	Aug	1121.9	4.69	52.62	6532.1	304.84
Moose Valley Welcome 111143	A	57	July	1421.4	5.09	72.35	2638.3	130.40
Victoria of Grazeland 118702	A	125	July	1157.5	4.74	54.87		
		156	Aug	1061.6	5.08	53.93	6512.2	318.78
Houghton, Clement S., Stannox Farm, East Holliston, Mass.								
Diana of Stannox 176841	A	232	Aug	725.3	6.16	44.68	6814.0	380.56
*Prudence of Stannox 165116	A	24	July	702.4	5.32	37.37		
		55	Aug	927.7	6.00	55.66	1630.1	93.03
s. Betty's May King of Stannox 58711 A. R.	d. Penelope of Stannox 107165 A. R. 14407							
Hovey, Charles, Jesup, Iowa.								
Lucy of Linwood 126002	A	184	Aug	1496.1	3.94	58.95	10896.0	409.48
Mignot Clarissa of Tilden Farms 177505	D	181	Aug	1228.6	5.07	62.29	8319.6	359.95
Raider's Golden Lily of Roberts 162575	C	218	Aug	849.9	5.69	48.36	7657.3	403.58
Howard Bros., Lyons, Colo.								
Columbine Queen 99354	A	192	Aug	1132.8	4.28	48.48	8833.5	367.74
Golden Boy's Florinda of Riverside 185053	F	321	Aug	488.3	5.93	28.96	7930.9	440.01
Marguerita's Pride of Riverside 155817	D	326	Aug	587.0	3.91	22.95	10883.4	509.85
James, Arthur Curtiss, Beacon Hill Farm, Newport, R. I.								
†Beacon Hill Betty 197831	G	78	Sept	808.0	4.10	33.13	2086.2	89.50
†Beacon Hill Elegance 174245	D	169	Sept	770.9	4.98	38.39	4884.6	243.43
Johnson, A. O., Rainier View Farm, Buckley, Wash.								
†Lady Alla of Rainier View 163434	B	22	Aug	768.9	5.25	40.37		
		52	Sept	1018.2	5.25	53.46	1787.1	93.83
s. Chicona Hannibal 35056 A. R.	d. Linda of Rainier View 64679							
Kane, John Kent, Shirley Farm, Glenloch, Pa.								
Pencoyd Minerva 184585	G	365	July	406.7	6.85	27.86	6554.2	428.2
Kaufman, L. G. & M. Y., Loma Farms, Marquette, Mich.								
Bay Cliffs Burnella 195829	G	198	Aug	910.9	5.82	53.01	6188.3	335.57
Bay Cliffs Cherub Maxie 195831	G	208	Aug	813.9	5.99	48.75	6773.4	358.58
Bay Cliffs Cherub Petia 195828	G	353	Aug	833.8	5.81	48.44	11076.0	589.68
Bay Cliffs Creamelle 140601	A	229	Aug	889.2	5.79	51.48	8155.0	431.36
Bay Cliffs Glenwood Girl 125878	A	55	Aug	1759.6	4.12	72.50	2952.1	122.94
Bay Cliffs Marchioness 129351	A	232	Aug	1056.6	5.45	57.58	9066.3	470.16
Bay Cliffs Margaret 176593	D	189	Aug	996.4	5.57	55.50	7323.4	359.66
Bay Cliffs Miss Rilma 154497	C	197	Aug	859.8	5.81	49.95	7059.1	357.93
Bay Cliffs Paula 177150	D	262	Aug	1047.5	5.31	55.62	9726.8	501.61
Bay Cliffs Rilma 176596	E	210	Aug	1000.0	5.18	51.80	8409.1	409.31
Bay Cliffs Rosette 195827	F	132	Aug	1075.9	5.52	59.39	5157.8	278.45
Imp. Boone's Valentine 105711	A	177	Aug	1231.1	5.22	64.26	8226.0	388.15
Dandy Countess Fernwood 98377	A	159	Aug	1237.4	4.83	59.77	7117.6	306.73
Herolaine of Fond du Lac 94493	A	177	Aug	1379.9	4.19	57.82	9170.6	377.73
Lasswade Faith 136144	A	187	Aug	746.4	5.42	40.45	7378.4	378.90
Luxerin Elaine 166552	D	218	Aug	1016.1	4.68	47.55	8800.9	384.01
Morning Glory of City View 152790	B	289	Aug	526.6	6.61	34.81	8801.8	523.26
Rilma of Bay Cliffs 93480	A	149	Aug	1434.4	5.14	73.73	7809.2	371.69
Sheila's Valentine of El Jane 154269	B	299	Aug	1332.6	5.27	70.23	13040.8	627.95

Kay, F. C., City Park Dairy, Pueblo, Colo.								
Fancy Star's Chief Beauty 74366	A	271	Aug	745.8	4.40	32.82	9575.6	454.20
George Washington's Dimple of Rocky Ford 123366	A	315	Aug	555.3	4.10	22.77	9465.5	391.75
Interlochs Effie 162538	C	179	Aug	1006.6	3.92	39.46	7053.6	290.35
Interlochs Flossie 184605	B	312	Aug	729.6	4.25	31.01	10148.1	450.95
Interlochs Lilly 128276	A	123	Aug	998.4	4.36	43.53	4499.5	189.57
Interlochs Queen 210745	G	115	Aug	1149.6	4.28	49.20	4632.0	196.99
Interlochs Sue 205895	A	203	Aug	869.5	3.91	34.00	9310.1	397.75
Interlochs Willa 211778	A	164	Aug	1035.3	3.85	39.86	6803.3	256.13
Kelley, Elizabeth V., Chestnut Farms, Walkersville, Md.								
Bay Cliffs Cherub Betsy 210359	G	207	Sept	490.1	4.79	23.48	4251.9	213.53
Bay Cliffs Daybreak 167927	E	365	Sept	65.2	5.10	3.33	10657.5	508.2
Glenchester Maggie 2d 211553	G	218	Sept	632.4	4.71	29.79	6033.3	298.63
Rosie of Oakland Farm 168404	C	21	Aug	795.3	4.19	33.32		
		51	Sept	1310.6	5.26	68.94	2105.9	102.26
s. Westbrook Royalist 75404	d. Francis's Victoria of Oakland 119314							
Kelley, John P., Chestnut Farms, Walkersville, Md.								
Glenchester Lily Queen 209253	F	330	Sept	290.6	5.58	16.22	5810.3	387.75
Glenchester Ultra Chena 181031	E	224	Sept	393.4	4.86	19.12	4559.2	230.15
Imp. Glenora's Vanity 150545	A	356	Sept	326.4	6.57	21.44	9402.5	510.73
Imp. Grand Darling 150558	A	330	Sept	495.9	6.12	30.35	9933.2	546.60
Kentucky Agricultural Experiment Station, Lexington, Ky.								
Royal King's May 178110	E	138	Aug	721.8	4.83	34.86		
		168	Sept	607.6	5.09	30.93	4169.1	208.89
Kilcawley, W. H. & Neubert, Paul W., Ridge Manor Farm, Geneva, Ohio.								
Fairy's Hope of Mara Alva 102458	A	359	Sept	434.7	7.30	31.73		
		365	Oct	74.4	8.17	6.08	8980.2	576.3
Jewel of Ridge Manor 198719	G	274	Sept	533.3	5.25	28.00	6128.6	303.11
Kinney, Oscar F., Waldorf Farms, North Chatham, N. Y.								
†Lady Ruddy of Brook Place 214288	G	144	Sept	524.4	6.24	32.72	2788.3	158.68
†Lauderdale Bountiful 126433	A	16	July	639.3	4.65	29.73		
		47	Aug	1196.0	4.28	51.19		
		77	Sept	966.9	5.17	49.99	2802.2	130.91
s. Langwater Knight 46830 A. R.	d. Bonnie Salines of Pine Valley 75207 A. R. 10683							
†Resolute's Bettina 186574	E	215	Sept	710.2	6.30	44.74	6057.9	355.10
†Waldorf Elise 193720	G	274	Sept	538.4	5.27	28.37	6632.8	302.53
†Waldorf June Rose 193718	F	191	Sept	925.4	5.19	48.03	6574.8	296.46
†Waldorf Marianna 202746	G	156	Sept	642.1	5.46	35.06	3695.4	174.60
†Waldorf Prairie Maid 156968	B	14	July	259.6	4.65	12.07		
		45	Aug	525.7	4.25	22.34	785.3	34.41
s. Waldorf Itchen Daisy's Laddie 76822 A. R.	d. Waldorf Esther 108382 A. R. 18149							
†Waldorf Ultra Queen 199839	G	278	Sept	485.0	6.48	31.43	6068.5	323.70
Kirk, Charles M., Mrs., Hay Valley Ranch, Monument, Colo.								
Laurneer of Alta Vista 153680	B	171	Aug	716.9	4.50	32.26		
		201	Sept	721.2	4.41	31.80	5925.8	263.69
Knight, Charles H., Ravenna, Ohio.								
Buena Vista's Pride 130822	A	365	Aug	528.8	5.63	29.77	12764.8	706.1
Fair View Violet 146222	A	265	Aug	853.4	4.93	42.07	8891.5	461.92
Laddie's Dimple Dot 156961	C	326	Aug	927.0	4.62	42.83	11605.8	595.64
Rose Bud of Valley Forge Farm 95633	A	201	Aug	1181.8	4.51	53.30	9671.4	462.58
Upland's Sonia 119005	A	343	Aug	777.6	5.35	41.60		
		365	Sept	488.1	5.65	27.58	11365.8	640.1
Knight, W. W., Belmont Farm, Perrysburg, Ohio.								
Alresford's Golden Daisy 246878	D	274	Sept	717.0	5.00	35.85	7988.0	362.02
Caloma's Pride of Six Pines 246938	G	212	Sept	1153.1	4.80	55.35	9271.9	366.80
Hilda's Lassie 218260	G	102	Sept	831.7	4.73	39.34	3048.6	130.85
Murilla of Fairview 103553	A	303	Sept	1175.3	4.25	49.95	13796.5	539.03
Krebs, H. J., Breidablik Farm, Wilmington, Del.								
Breidablik Annette 136559	A	134	Sept	1056.4	4.60	48.59	5042.2	229.66
Breidablik Lillian 134825	A	171	Sept	1020.3	5.12	52.24	6199.6	280.61
Breidablik Varinka 203772	G	240	Sept	899.2	5.33	47.93	8141.0	405.89
Esther Shockley 134830	A	274	Sept	885.5	5.00	42.28	10541.3	457.30
Flora of Hillbrook 182254	E	211	Sept	856.1	4.56	39.04	7875.0	333.16
Frances of Breidablik 170078	D	267	Sept	795.7	4.30	34.22	9348.1	384.11
Gusta of Delaware 173128	D	116	Sept	1176.8	4.28	50.37	4948.9	194.77
*Ida of Breidablik 134829	A	13	Aug	459.5	4.13	18.98		
		43	Sept	1083.7	4.21	45.62	1543.2	64.60
s. Langwater Poilu 52117 A. R.	d. Breidablik Ida 97937 A. R. 13680							
Magina of Breidablik 129545	A	285	Sept	867.0	5.20	45.08	9959.5	476.66
Noanette of Delaware 185684	E	233	Sept	905.0	4.34	39.28	8881.7	410.08
Nonpareil's Dame of Breidablik 209769	G	13	Aug	423.3	4.00	16.93		
		43	Sept	1044.4	4.28	44.70	1467.7	61.63
s. Cherub's Nonpareil of the Prairie 91157 A. R.	d. Giddy Dame of Breidablik 143613 A. R. 17663							
Nonpareil's Giddy Daughter 199367	G	253	Sept	728.1	5.60	40.77	7097.2	359.55
Nonpareil's Ideal of Breidablik 199366	G	247	Sept	780.8	5.10	39.82	7007.2	338.92
Nonpareil's Luxury of Breidablik 199362	F	8	Aug	223.6	4.03	9.01		
		38	Sept	851.6	4.60	39.17	1075.2	48.18
s. Cherub's Nonpareil of the Prairie 91157 A. R.	d. Wasteland Faithful 128704							
Nonpareil's Rosamond of Breidablik 199239	G	277	Sept	770.0	5.44	41.89	8634.1	416.19
Pinehurst Mayetta 81398	A	302	Sept	1005.4	4.72	47.45	12301.1	516.41
Rockingham Marguerite 196236	C	198	Sept	1195.7	4.88	58.35	9268.0	428.05

Successor's Eiletta 143614	A	81	Sept	1045.3	4.21	44.01	2848.7	113.35
Susan Chene of Breidablik 165133	D	283	Sept	830.7	4.94	41.04	9928.6	447.47
Twin Light of Breidablik 165138	D	320	Sept	915.7	5.38	49.26	11830.1	571.61
Twin Star of Breidablik 165137	D	290	Sept	908.5	4.84	43.97	10643.6	485.02
Wasteland Faithful 128704	A	365	Sept	181.9	4.80	8.73	11184.7	536.6
Yarico of Breidablik 151795	B	246	Sept	1056.8	4.56	48.19	10470.8	449.38
Law, Clinton J., Le Hillier Farm, Mankato, Minn.								
*Akona Ultra Rose Lady 138682	A	30	June	1382.8	4.81	66.51		
		61	July	1327.3	4.29	56.94		
		92	Aug	1086.8	4.60	49.99	3796.9	173.44
s. St. Valentine of Glencairne 55455	d. Proud Girl of Edgemoor 74738							
Blossom of Le Hillier 163014	C	102	June	1127.7	3.62	40.82		
		133	July	986.5	4.29	42.32	5222.1	227.00
Liberator's Lily of Oakley 191943	A	85	July	832.2	5.46	45.44		
		116	Aug	653.3	5.29	34.56	3096.6	171.50
Rainbow's Delight 173510	E	185	July	1061.7	4.46	47.35		
		216	Aug	793.5	4.51	35.79	8404.2	369.23
Leeds, Henry W., Locust Grove Farm, Westville, N. J.								
Beacon's Glenwood Vanity 201605	G	122	July	826.4	4.30	35.54		
		153	Aug	801.1	4.68	37.49	4310.0	187.98
Beacon's Gypson Queen 212088	G	55	July	951.0	4.53	43.08		
		86	Aug	909.8	4.02	36.57	2567.0	111.92
Chelly's Galore 5th 120028	A	286	Aug	718.4	5.10	36.64	8381.7	418.41
Chelly's Glen Lassie 201607	G	74	July	764.8	5.28	40.38		
		105	Aug	717.7	4.85	34.81	2612.4	126.53
Glenburnie Daffodil 175872	E	305	Aug	770.4	4.48	34.51	9757.5	445.65
Rilma's Glenwood Pride 203186	F	142	Aug	857.5	4.39	37.64	4665.3	217.22
Rose Queen's Queen Frances of Oakhurst 2d 173578	E	208	Aug	777.6	4.78	37.17	6891.9	319.59
Lemley, Walter, Maradea Farm, Fredericktown, Ohio.								
Daisy Marie of Spring Hill 225339	G	255	Sept	797.9	5.40	43.09	7979.8	385.32
Loving, J. W., Pueblo, Colo.								
Ponjola of Alta Vista 159216	D	298	Aug	598.8	4.78	28.62	8589.9	393.95
Lowrance, John W., South Hingham, Mass.								
Langwater Dahlia 153554	C	358	Aug	739.8	5.72	42.32	10500.4	593.51
Imp. Sheba of Langwater 207089	D	344	Aug	897.0	4.84	43.41	12278.6	570.62
Luehring, H. J., Colorado Springs, Colo.								
Iola's Queen of Elwell 119779	A	332	Aug	627.0	4.08	25.58	12017.7	546.33
Lyon, Chester, Antietam Farm, Waynesboro, Pa.								
†Imp. Cobo Daisy V. 226856	C	101	Aug	783.8	4.62	36.21	2926.9	131.63
Marsh, W. W., Marsh Farms, Waterloo, Iowa.								
Cherigold of the Prairie 161088	B	157	Aug	885.6	5.31	47.03	5505.9	271.05
Cherub's Lily du Preel 206463	G	153	Aug	1034.6	5.39	55.76	5309.2	239.45
Golden Blossom of the Prairie 107078	A	187	Aug	1303.4	4.83	62.95	9643.1	436.93
Jonquil of the Prairie 176856	E	271	Aug	771.8	5.65	43.61	7603.7	399.10
Larch Hill's Edna 129385	A	167	Aug	1206.8	4.77	57.56	7069.8	318.23
Larch Hill's Juliet 194654	F	80	Aug	1013.6	4.53	45.92	2646.4	112.45
Larch Hill's Vivian 144573	B	365	July	427.8	4.90	20.96	12799.2	628.1
My Jeanette of the Prairie 144889	B	232	Aug	940.0	4.87	45.78	8778.0	402.28
Velma's Verbena 216888	E	132	Aug	1223.2	4.90	59.94	5364.5	265.58
Marshall, J. Albert, Marshallvale Farm, Kennett Square, Pa.								
†Cherry of Overlook 199660	F	121	Sept	735.9	4.72	34.73	3165.7	170.47
†Clover of Hurley-hurst 115465	A	265	Sept	723.3	5.04	36.45	9724.5	441.22
†Marshallvale Daisy 213397	G	110	Sept	663.1	4.35	28.84	2601.9	111.39
†Marshallvale Festa 203924	G	10	July	184.2	4.88	8.99		
		41	Aug	657.8	4.88	32.10		
		71	Sept	596.9	4.64	27.70	1438.9	68.79
s. Huntsman of Oaks Farm 74869	d. Masher's Governess of Lincoln Way 87218 A. R. 18174							
†Marshallvale Roselee 213399	G	27	Aug	618.7	5.19	32.11		
		57	Sept	640.6	5.19	33.25	1259.3	65.36
s. Select Warrior 92785	d. Pansy Blossom of Pinecreek 110447 A. R. 18176							
†Midday's Claire 181878	E	214	Sept	578.1	5.26	30.41	5161.0	275.99
†Woodlawn's Polly 4th 180759	C	300	Sept	120.8	6.85	8.27	5879.6	325.30
Massachusetts Agricultural College, Amherst, Mass.								
Admiration of Unkamet 194632	G	214	Sept	602.4	5.60	33.73	5226.5	279.35
Bay State May Nellie 185813	F	291	Sept	604.8	5.20	31.45	7489.1	337.95
Bay State Rover's Nannette 214793	F	183	Sept	704.1	5.16	36.33	5574.4	250.27
Bay State Rover's Princess 185610	F	267	Sept	603.4	5.40	32.58	7022.8	345.73
Matlack, S. R., Locust Lane Farm, Medford, N. J.								
†Locust Lane Irene 156713	A	178	Aug	589.7	4.88	28.78	5329.9	240.61
†Locust Lane Melba 221230	C	187	Aug	659.1	4.57	30.12	5717.9	241.20
Locust Lane Rose Mary 190990	D	174	Aug	559.7	5.73	32.07	4231.8	222.20
Pacemaker's Princess 222523	A	184	Aug	642.6	4.59	29.50	5589.5	239.09
Wilna Glenwood 198143	A	155	July	760.4	5.97	45.40		
		186	Aug	724.1	5.32	38.52	5286.8	301.15
McCullough, W. Marvin, Orleton Farm, Lexington, Ky.								
Gilded May of Maple Lane Farm 186621	F	279	Sept	564.8	5.40	30.50	6953.8	391.38
Golden Horn's Maud of Maple Lane Farm 188188	F	243	Sept	783.1	4.98	39.00	8076.9	389.26
Milford's Ida May 197113	G	177	Sept	603.3	5.31	32.04	4637.2	237.84
Milford's Itchen Masher 197114	G	153	Sept	1049.2	4.42	46.37	6310.6	248.24

Pretty Lucy of Orleton Farm 202948	G	203	Sept	692.1	4.63	32.04	6111.9	285.66
Sweet Miss Mary of Oakhurst 116857	A	214	Sept	745.6	4.68	34.89	8643.7	377.70
McLoughlin, John E., Bonnie Brae Farm, Clinton, N. Y.								
Bonnie Brae Sunbeam 214157	G	100	Sept	983.4	4.35	42.78	3349.6	142.21
Bonnie Brae Sylvia 214156	G	353	Sept	800.1	4.92	39.36	11150.1	477.83
Daybreak of Bonnie Brae 147792	B	280	Sept	789.0	4.95	39.06	9529.4	495.10
Gerar Edna 137359	A	138	Sept	1441.7	4.40	63.43	6838.8	287.37
Maude of Bonnie Brae 167131	C	81	Sept	1253.6	4.05	50.77	3412.4	137.05
Prue of Bohemia's Maid 140149	A	345	Sept	817.2	6.13	50.09	13395.4	735.84
Mendenhall Brothers, Mendenhall Bros. Dairy Farm, High Point, N. C.								
Lady's Antone 121700	A	99	Aug	822.1	3.77	30.99	2870.6	104.52
Milly's Opal 200319	G	288	Aug	569.6	5.07	28.88	6509.4	334.05
Imp. Moley's Pride 159290	A	84	July	942.1	3.70	34.86	2890.4	105.40
Menzies, Orville, Ira, N. Y.								
Leader's Rose Bud 181804	E	183	Sept	793.0	5.65	44.80	5605.9	295.23
Merrill, S. M. Argilla Farm, Ipswich, Mass.								
Argilla Clara 181719	E	73	Aug	1035.3	5.24	54.25	2433.7	119.14
Argilla Dawn 177855	E	109	Aug	1083.0	4.94	53.50	4130.4	183.66
Argilla May Faithful 203555	G	137	Aug	842.9	6.13	51.67	4035.8	217.05
Brookfield Wyoming 2d 181552	E	102	Aug	959.2	5.46	52.37	3441.1	161.78
Ella of Argilla Farm 139494	A	78	Aug	1203.1	5.93	71.34	3169.7	170.65
Madora of Faraway 132308	A	16	June	754.8	4.55	34.34		
		47	July	1488.4	4.55	67.72		
		78	Aug	1358.9	4.79	65.09	3602.1	167.15
s. Narcisse's David 50056 A. R.	d. General Bay's Madora of Faraway 84350							
Mixter Royal Sunbeam 167666	D	129	Aug	967.0	5.65	54.64	4613.9	230.75
Mignin, Charles F., Maple Row Farm, Castile, N. Y.								
†Reservation Pandora 215708	G	122	Sept	618.7	6.35	39.30	2929.2	162.03
Miller, B. D., Bethany Homestead Farms, Honesdale, Pa.								
Imp. Archer's Lady Gazelle 192397	A	287	Sept	652.9	4.85	31.67	10740.3	463.32
Beechford's Lady 164206	D	325	Sept	461.0	5.80	26.74	10423.2	553.18
Imp. Bessie VI. of Les Mielles 226874	F	212	Sept	1044.4	4.33	45.22	7627.9	326.61
Imp. Clara's Ladylike of Maple Lodge 248917	A	31	Aug	1235.6	4.39	54.24		
		61	Sept	1133.9	4.21	47.74	2369.5	101.98
s. Sequel's Lodestar R. G. A. S. 4131 P. S. A. R.	d. Clara's Pride II. R. G. A. S. 9536 P. S.							
Clarendale Ellen 102743	A	260	Sept	791.7	5.03	39.82	8463.0	425.20
†Cora of River Ravine Farm 152029	B	257	Sept	792.8	4.74	37.58	7973.0	383.44
Cream of Nettle Hill 2d 101287	A	260	Sept	577.5	4.55	26.28	8327.8	354.59
Imp. Dairymaid's Mona IV. 248934	E	78	Sept	907.4	4.63	42.01	2601.8	119.15
Daylo Yule-tide 126293	A	115	Sept	1061.6	5.18	54.99	5094.0	244.59
†Imp. Delight's Slogan of La Croute 214448	D	305	Sept	558.9	5.16	28.84	10677.6	477.9
Fritzlyn Dollar Princess 149403	B	219	Sept	884.0	4.83	42.70	7704.1	382.17
Golden Secret Ruth 103511	A	116	Sept	1062.8	4.21	44.74	4402.1	179.84
Homestead Milk Maid 186684	F	314	Sept	581.6	5.93	34.49	9479.9	490.59
†Laddie's Blossom 118788	A	97	Sept	1367.5	4.68	63.40	4712.6	210.73
Langwater Hayes Daisy 177726	D	191	Sept	976.1	5.08	49.59	8144.9	380.44
Imp. Lorna Doone of the Grove 214466	G	106	Sept	982.3	4.76	46.76	3904.7	172.96
Miller, Joseph Walter, Province Line Farm, Princeton, N. J.								
Province Line Bea 202908	F	365	Sept	160.4	5.46	8.76	9854.2	456.7
Province Line Bell 140158	B	333	Sept	144.3	8.28	11.95	9639.2	424.6
Province Line Queen 151245	B	365	Sept	175.4	4.80	8.42	10803.7	461.8
Mitchell, F. A., Far Hills, N. J.								
Mimosa Calendar 114593	A	327	Aug	1046.6	4.54	47.52	14359.7	625.35
Moore, E. A., Moorland Farm, Kensington, Conn.								
Marcheta 182210	E	222	Sept	922.1	4.22	38.91	7743.1	320.05
Moorland Amiable Aloyse 202212	B	10	July	268.9	4.06	10.92		
		41	Aug	994.9	4.24	42.18		
		71	Sept	970.3	4.85	47.06	2234.1	100.16
s. Langwater Soldier 43379 A. R.	d. Polly of Moorland Farm 126614 A. R. 16633							
Moorland Amiable Pollyanna 178384	A	264	Sept	828.6	5.19	43.00	8436.6	420.99
Moorland Dolly 200866	F	100	Sept	848.4	4.72	40.04	2995.3	143.87
Moorland Princess May 256048	F	100	Sept	1005.8	4.43	44.56	3393.2	140.12
Morgan, J. P., "Dosoris," Glen Cove, N. Y.								
Dosoris Meadow Sweet 195518	G	279	Sept	921.0	5.37	49.46	10294.2	528.25
Sunnybrook Royal Favorite 148465	A	157	Sept	1033.8	5.42	56.03	6697.6	322.85
Munro, Thomas H., "Munroholm," Camillus, N. Y.								
Cherub's Grace of Munroholm 171371	D	165	Aug	399.9	5.11	20.43	3952.3	197.67
Cherub's Miss Peterkin of Munroholm 176575	E	153	Aug	643.9	4.95	31.87	3986.6	205.61
†Eliza of Munroholm 199538	G	98	Aug	597.7	4.50	26.90	2278.2	110.09
†Maid of Munroholm 176577	F	298	June	463.4	5.81	26.92		
		305	July	88.8	5.81	5.16	6987.3	377.4
†Monie of Munroholm 149795	B	173	Aug	714.8	5.43	38.81	5985.4	316.06
Myers, W. H., Arcadia, Ind.								
Eskimo Lady of Weasel Creek 220549	G	6	Aug	139.1	4.77	6.64		
		36	Sept	804.7	4.77	38.38	943.8	45.02
s. Eskimo Boy of Crane Farm 96522	d. Yeksa's Rose of Weasel Creek 124277							
New Jersey Agricultural College, New Brunswick, N. J.								
Giddy Girl of Portland 143104	A	59	Aug	1907.4	3.79	72.29	3592.9	138.02
Lucky Girl of Portland 143106	A	182	June	849.7	4.51	38.32		
		213	July	829.8	4.77	39.58	7218.0	307.29

May Day of Portland 2d 143103	A	305	Aug	1054.6	4.92	51.89	12958.1	630.94
Rutgers Benefactor's Atlanta 203056	G	121	May	741.3	5.85	43.37		
		151	June	447.0	4.47	19.98		
		182	July	499.9	5.13	25.64	4178.1	206.12
Rutgers Peter Pan's Ann 207001	G	269	May	648.3	6.15	39.87	7261.2	364.38
Nixon, Ray, Maple Leaf Guernsey Farm, Mansfield, Ohio.								
Maple Leaf's Fawn 195362	G	64	July	1187.0	4.25	50.45		
		95	Aug	1140.3	4.80	54.73		
		125	Sept	1044.3	4.95	51.69	4515.4	217.14
Oaks, Nathan, Jr., "The Hickories," Oaks Corners, N. Y.								
Mary of Chestnut Grove Farm 84726	A	305	Aug	698.7	4.68	32.70	12474.7	564.78
Primrose of Bellview 97661	A	316	Aug	675.2	4.06	27.41	11420.3	464.15
Odd Fellows Home of Connecticut, Fairview Farm, Groton, Conn.								
Palotterie of High Rock 187483	E	16	July	865.5	5.53	47.86		
s. Dolly's Foremost of High Rock 67827 A. R.		d. May Palotterie 81311						
Rebecca of High Rock 169213	D	204	July	1050.7	6.03	63.36	8256.9	459.63
Rose of High Rock 140986	A	134	July	1446.7	5.88	85.07	7416.1	355.38
O'Hagan, Louise A., Helderberg Stock Farm, Voorheesville, N. Y.								
Meadowlawn Ultra Betty 131569	A	300	Sept	690.5	6.15	42.47	9782.3	541.77
Ohio State University, Columbus, Ohio.								
*Five Points Dora's Dolly 169115	C	21	July	869.8	3.69	32.10		
		52	Aug	1329.3	4.00	53.17	2199.1	85.27
s. The Sheik 72280 A. R.		d. Five Points Dora 117299						
Ohio's Royal Patsy 194388	G	365	Sept	151.9	6.55	9.95	7810.0	408.5
Oklahoma Agricultural & Mechanical College, Stillwater, Okla.								
Oklahoma College Lucy 181399	D	97	Aug	953.7	4.50	42.92	3524.4	143.74
Oklahoma College Queen 204332	G	260	Aug	473.1	4.62	21.86	5425.3	256.49
Oklahoma College Ultra 168532	C	89	Aug	1178.8	3.37	39.73	3406.4	116.56
Ultra King's Ella 128456	A	134	Aug	1453.6	3.61	52.47	7716.2	281.69
Orn, C. J., Orndale Farm, Barron, Wis.								
Orndale Ultra Gay Lass 124354	A	365	Sept	186.5	7.01	13.07	8924.5	530.7
Orndale Ultra Lilly 122834	A	223	July	592.7	4.70	27.86	6430.8	306.62
Orton, Edward, Jr., Marilea Farm, Upper Sandusky, Ohio.								
Highland Pollyette 210974	G	125	Sept	970.2	4.58	44.44	4286.5	202.81
Maple Vista Trixie 229892	E	119	Sept	1005.1	5.17	51.96	4234.1	198.16
Marie of Brookside 151715	B	243	Sept	481.9	5.30	25.54	6759.8	308.84
Sweet Springs Lily 193963	G	349	Sept	651.9	5.54	36.12	9457.5	435.74
Sweet Springs Ultra Gay Miss 151538	A	119	Sept	667.2	4.78	31.89	3312.7	139.42
Ostrander, R. C., Knowlesville, N. Y.								
†Monarch's Beatrice 219600	C	184	Aug	565.0	6.42	36.27	3759.0	236.67
Village Diana 178117	A	205	Aug	616.6	6.29	38.78	5708.1	326.98
†Pride's Rose of Orleans 218514	C	139	Aug	677.7	6.03	40.87	3675.7	198.12
Park, Lewis A., "Hillside," Sewickley, Pa.								
†Shadyside's Maurine 216863	E	26	July	866.9	3.88	33.64		
		57	Aug	919.2	4.01	36.86		
		87	Sept	1007.4	4.00	40.30	2793.5	110.80
s. Shadyside Ultra Lad 91869		d. Shadyside's Duchess 159993 A. R. 16567						
†Shadyside's Surprise 179161	D	123	Aug	522.2	4.88	25.48	2677.6	129.33
Shadyside's Ultra Lady 187948	E	123	Aug	569.9	4.53	25.82		
		153	Sept	535.6	4.58	24.53	3304.6	143.95
Parker, W. P., Edgemere Farm, Moravia, N. Y.								
Beechford's Rosa 169942	D	133	Aug	873.7	4.69	40.98	4305.9	207.79
Edgemere Clara 172720	E	317	Aug	730.8	4.93	36.03	8907.9	444.06
Pelouze, William Nelson, "Alta Vista," Lake Geneva, Wis.								
Foremost's Celeste 197808	G	273	Sept	675.3	4.70	31.74	8070.0	367.45
Ma Chere Midday 110033	A	356	Sept	728.5	5.03	36.64	10875.6	540.92
Ultra Cinnamon of Alta Vista 191748	G	364	Sept	508.9	5.30	26.97	10014.0	473.16
Ultra Dorothy of Alta Vista 191750	G	365	Sept	351.3	5.25	18.44	8990.5	428.0
Ultra Jubilina of Alta Vista 191751	G	252	Sept	579.2	6.06	35.10	6333.2	344.26
Phillips, C. A. & Son, Willow Brook Farm, Victor, N. Y.								
Dora of Owasco Lake 165801	C	198	Sept	850.8	4.05	34.46	6358.8	257.45
†Genevieve of Owasco Lake 186848	E	198	Sept	649.6	4.61	29.95	5984.1	262.36
†Imp. Jessica of the Fontaines 188439	C	243	Sept	603.2	5.45	32.87	6405.7	315.86
†Oaks Farm Aida 196340	G	234	Sept	469.5	5.76	27.04	4522.0	247.81
Oaks Farm Aldieno 197718	G	237	Sept	611.8	5.13	31.39	6082.2	290.59
†Oaks Farm Antoinette 196334	F	234	Sept	460.2	7.40	34.05	4304.5	261.63
†Imp. Polly of the Trigale 207144	E	205	Sept	630.1	5.10	32.14	5326.4	245.81
Phillips, M. T., Maple Shade Farm, Pomeroy, Pa.								
Jess of Pomeroy 217913	G	171	Sept	778.5	4.62	35.97	5477.6	235.62
Lily Emma of Pomeroy 174979	D	248	Sept	723.7	4.92	35.61	7447.1	326.19
Louise of Pomeroy 197652	G	274	Sept	658.1	4.17	27.44	7707.0	320.27
Mary of Kennedyville 138246	A	362	Sept	551.2	5.28	29.10	12373.5	542.1
Royal's Contentment 197655	G	260	Sept	823.4	4.51	37.14	8780.1	381.19
Royal's Ida 131119	A	110	Sept	1044.8	4.37	45.66	4371.9	186.67
Royal's Lucy of Pomeroy 184476	F	365	Aug	577.0	5.64	32.54	9798.3	468.2
Royal's Mignonette of Pomeroy 183642	E	211	Sept	867.4	4.97	43.11	7029.1	324.14
Royal's Sunshine of Pomeroy 217911	G	156	Sept	870.2	4.11	35.77	5144.6	202.31
Sunshine of Pomeroy 148402	A	176	Sept	962.1	5.04	48.49	7521.2	331.68
The Abbess of Florham 40365	A	156	Sept	811.0	4.82	39.09	5096.6	238.07

Pierce, A. J., Edgerton Farm, Bennington, N. H.								
Edgerton's Bess 175794	E	228	Aug	486.9	5.29	25.76	5162.7	245.05
Edgerton's Josephine 100027	A	326	Aug	477.7	5.71	27.28	8913.6	447.93
Edgerton's Warrior's Poppy 171970	E	229	Aug	387.7	5.32	20.63	4446.8	211.08
Edgerton's Warrior's Rose 171971	E	228	Aug	569.1	4.85	27.60	5693.1	263.88
Edgerton Warrior's Faith 157457	D	284	Aug	326.6	5.00	16.33	6797.2	323.44
Pratt, C. C., Est., Le Hillier Farm, Mankato, Minn.								
Fisherman's Madam X. of Le Hillier 179984	E	156	July	933.3	4.67	43.59		
		187	Aug	729.6	4.56	33.27	6202.5	297.45
Price, S. C., Coldspring Farm, St. Johns, Pa.								
*†Imp. Jessie of Atamannsit 143232	A	26	Sept	1125.2	4.16	46.81		
s. Valentine of Mont Plaisant R. G. A. S. 4385 P. S. d. Imp. Clytie of Atamannsit 137085								
Quarton, W. B. & Bosworth, W. H., Oakwood Farm, Algona, Iowa.								
Belle of Burt 183966	E	201	Aug	787.9	4.78	37.66	7422.2	321.25
Flora of Burt 183967	E	171	Aug	714.3	4.98	35.57	5492.6	248.13
Quarton, W. B., Oakwood Farm, Algona, Iowa.								
Frances Yeksa Q. 180364	E	261	Aug	818.5	5.20	42.56	8248.1	411.00
Josephine Yeksa Q. 91104	A	140	Aug	833.0	5.23	43.57	4384.0	203.07
Joesphine Yeksa Q. 3d 132020	A	165	Aug	1200.9	5.34	64.13	7200.8	378.36
Yeksa Q. Zera 130475	A	171	Aug	1010.0	4.27	43.13	6755.0	309.35
Ransom, W. G., Ransom Farm, Homewood, Kans.								
Daisy's Thelma of Ransom Farm 147676	B	305	July	605.7	5.76	34.89		
				9.0	4.62	.42		
		336	Aug	934.6	4.62	43.18	10334.7	495.25
Fareda of Ransom Farm 122578	A	242	Aug	783.5	4.66	36.51	8645.0	405.96
Fleuretta of Ransom Farm 172849	D	190	Aug	672.2	5.78	38.85	7090.8	358.26
Golden Girl of Ransom Farm 158543	B	190	Aug	1023.5	4.79	49.03	8093.2	371.12
Jewess of Ransom Farm 127126	A	298	Aug	431.9	6.54	28.25	6790.1	377.86
Jewess's Louise of Ransom Farm 163541	D	310	Aug	351.6	6.03	21.20	6081.3	342.79
Leda of Ransom Farm 178045	E	190	Aug	823.7	4.77	39.29	6746.1	322.75
May Rose of Ransom Farm 140051	A	310	Aug	525.1	5.24	27.52	8705.6	420.95
Nellie May of Ransom Farm 167023	D	258	July	639.5	5.31	33.96		
		289	Aug	360.5	5.60	20.19	8076.2	427.14
Pauline of Ransom Farm 182404	F	365	Aug	51.9	6.48	3.36	8579.3	495.6
Ransom Farm Fareda 195494	G	365	Aug	163.5	6.68	10.92	5155.7	283.4
Violet of Ransom Farm 181494	F	267	July	617.1	5.33	32.89		
		298	Aug	409.6	5.69	23.31	8073.1	442.36
Roddey, J. B., Columbia, S. C.								
Appin's Viola 186541	F	106	July	1079.5	4.74	51.17		
		137	Aug	1017.5	5.40	54.95	4802.6	230.58
Gemsey's Daisy of Orange 248227	G	114	Aug	908.5	5.61	50.97	3561.4	171.26
Iris of Edgewood 2d 197997	F	72	Aug	973.1	4.66	45.35	2232.2	95.38
Patty of Erinvine 163097	B	88	July	1549.4	3.84	59.50		
		119	Aug	1410.0	4.75	66.98	6084.9	250.56
†Ware Shoals Rosie 124998	A	235	Aug	919.7	5.50	50.58	8935.8	455.22
Roesler, Walter, Pine Lane Farm, Great Barrington, Mass.								
Daisy's Ruby of Maple Park 108269	A	354	July	602.7	5.05	30.44		
				88.2	4.01	3.54		
		365	Aug	256.1	4.01	10.27	10607.8	476.3
†Pine Lane Fancy 204598	G	57	Sept	774.5	4.44	34.39	1600.8	63.72
Pine Lane May Gold 179102	F	357	Sept	760.6	5.88	44.72	12429.2	671.17
Pine Lane Ultra Bessie 115980	A	365	Sept	1043.5	5.63	58.75	15832.1	813.7
Rosser, Thomas L., Jr., Rugby Farm, Charlottesville, Va.								
Neanietta's Daffodil of Rugby 207245	F	122	Sept	675.5	4.97	33.57	2984.3	132.76
Virginia's Aster of Rugby 207244	F	122	Sept	678.2	4.42	29.98	3101.3	123.21
Ruehs, Ernest W., Rosemont Farm, Caledonia, Mich.								
†Annalene of Alenedale 117243	A	289	Aug	706.1	5.25	37.07	8716.8	496.81
Floss of Smallidge Farm 2d 195962	F	81	Aug	773.4	4.69	36.27	2126.4	102.61
May King's Lady of Valley View 138484	A	347	Aug	790.1	3.66	28.92	11967.6	525.58
Nania's Frances 158664	B	85	Aug	1049.4	4.52	47.43	3415.7	148.16
†Rosemont Genevieve 179646	E	231	Aug	470.8	5.87	27.64	5855.3	293.18
†Rosemont Irene 198435	G	253	Aug	463.0	5.60	25.93	5932.3	297.03
†Rosemont Madge 146737	B	283	Aug	489.4	5.07	24.81	8318.9	400.94
Rueping, F. J., Corium Farm, Inc., Fond du Lac, Wis.								
Corium Aggie's Ethel 161942	D	330	July	1135.2	5.15	58.46		
		361	Aug	1077.1	4.72	50.84		
		365	Sept	142.5	4.72	6.73	9552.9	489.2
Corium Brownie's Governess 205543	G	123	Aug	917.0	5.02	46.03		
		153	Sept	904.8	5.07	45.87	5066.2	237.55
Corium Caroline 120663	A	171	Aug	926.2	5.04	46.68		
		201	Sept	849.3	5.37	45.61	7262.3	362.16
Corium Dillagustine's Finesse 182095	E	95	Aug	931.4	4.68	43.59		
		125	Sept	847.4	4.94	41.86	3863.6	182.34
Corium Erma's Fawn 166896	D	160	Aug	741.0	5.01	37.12		
		190	Sept	732.1	5.32	38.95	5772.1	276.01
Corium Hilma's Echo 154678	A	123	Aug	667.2	5.99	39.97		
		153	Sept	580.0	6.14	35.61	3814.6	214.25
Corium Ladock Flora 168786	C	88	Aug	1066.8	5.12	54.62		
		118	Sept	1009.5	4.85	48.96	4270.8	211.04
Corium Nellie's Greta 187874	F	328	Aug	563.1	5.05	28.44		
		358	Sept	55.2	5.05	2.79		
				663.5	4.88	32.38	10275.0	470.43

Corium Pride's Helma 210348	G	161	Aug	906.6	4.80	43.52		
		191	Sept	876.1	5.53	48.45	6460.6	310.17
Corium Pride's Hildred 215420	G	22	July	531.3	5.09	27.04		
		53	Aug	779.3	4.84	37.72	1310.6	64.76
s. Birchfield Pride of the May 59106 A. R.		d. Daisy Pearl's Alberta of A. D. F. 86051						
Corium Princess Festa 178613	D	144	Aug	729.8	5.94	43.35		
		174	Sept	695.1	6.33	44.00	4789.3	278.68
Corium Superb's Gloria 188946	E	129	Aug	729.0	4.21	30.69		
		159	Sept	697.0	4.34	30.25	4398.9	186.60
Corium Ultimas Dolly's Galatea 203703	F	31	July	873.0	3.72	32.48		
		62	Aug	880.8	3.94	34.70		
		92	Sept	835.2	4.17	34.83	2589.0	102.01
s. Wyebrook Victorious 99679	d. Westview Dolly 168154							
Corium Ultimas' Genevieve 199613	F	26	July	1001.1	4.51	45.15		
		57	Aug	1207.3	5.24	63.26		
		87	Sept	1062.9	4.99	53.04	3271.3	161.45
s. Langwater Ultimas 39637 A. R.	d. Corium Bonnie 111901 A. R. 15047							
Corium Ultimas' Geraldine 197367	F	22	July	633.3	4.27	27.04		
		53	Aug	853.3	4.20	35.84	1486.6	62.88
s. Langwater Ultimas 39637 A. R.	d. Corium Adaline 100332							
Corium Ultimas' Guinette 205545	G	133	Aug	891.2	4.75	42.33		
		163	Sept	825.1	5.03	41.50	4893.1	227.27
Daisy Pearl's Alberta of A. D. F. 86051	A	8	June	292.0	4.70	13.72		
		39	July	1033.2	4.70	48.56		
		70	Aug	851.4	4.83	41.12		
		100	Sept	669.8	4.57	30.61	2846.4	134.01
s. Daisy Pearl's Governor 32130 A. R.	d. Imp. Alberta of Anna Dean Farm 46909 A. R. 3673							
Genevieve Rose Maid 140150	A	181	Aug	1118.4	4.47	49.99		
		211	Sept	999.0	5.10	50.95	8345.2	376.47
Haviem's Charity 126161	A	88	Aug	1233.3	4.14	51.06		
		118	Sept	1132.8	4.84	54.83	5046.2	255.92
Heroett of Fern-Dell 132358	A	255	Aug	1100.3	4.94	54.35		
		285	Sept	1017.1	5.40	54.92	12120.1	613.22
Proud Anita of Echo Glade 185802	D	168	Aug	866.9	5.65	48.98		
		198	Sept	713.4	5.50	39.24	6607.4	335.23
Proud Corrine of Echo Glade 182730	D	230	Aug	853.1	5.74	48.97		
		260	Sept	787.2	6.41	50.46	8474.0	479.03
Proud Dora of Echo Glade 151373	A	206	Aug	1235.8	5.39	66.61		
		236	Sept	1028.6	6.07	62.44	11733.9	613.46
Yvonne Martin of Goldenrod Meadows 209508	A	4	June	168.3	5.15	8.67		
		35	July	1497.1	5.15	77.10		
		66	Aug	1268.7	5.85	74.22		
		96	Sept	1046.0	6.30	65.90	3980.1	225.89
s. Justice of Sarnia 64832	d. Yvonne Martin 2d 163010							
Rundell, Dale E., Ore Hill Farm, Livingston, Wis.								
Bara of Ore Hill 114576	A	22	July	860.5	3.96	34.08		
s. Imp. Sequel's Defender 57894 A. R.	d. Carrie of Ore Hill 61675 A. R. 11514							
Favor of Ore Hill 182684	E	171	Aug	945.7	4.61	43.60	6268.9	276.89
Rundell, Homer, Linwood Farm, Livingston, Wis.								
Linwood's Viola 150020	B	264	Aug	734.0	5.38	39.49	10040.5	447.04
Sass, Ernest W., "Pergue," Hoopeston, Ill.								
Pergue's May Crescent 244510	F	243	July	846.5	5.91	50.03		
		274	Aug	733.7	5.00	36.69	8241.8	457.43
Pergue's Nora 103851	A	288	Aug	1018.8	4.79	48.80	11183.8	566.95
Schaaf, H., Highland Farms, Chatham, N. Y.								
†Bosworthfield Georgiana 177073	C	233	Sept	754.8	5.59	42.19	7423.8	390.84
Bosworthfield Hazel May 175633	E	361	Sept	767.6	6.28	48.21	9733.3	541.18
†Bosworthfield Hildegarde 175632	D	206	Sept	931.2	5.06	47.12	8135.7	385.51
†Bosworthfield Imogen 177204	E	190	Sept	954 3	5.05	48.19	8071.2	395.30
Cosquay Frances 140801	A	358	Sept	568.5	5.94	33.77	10169.0	575.57
†Imp. Grace IV. of the Simons 214910	C	276	Sept	686.3	5.20	35.69	7702.7	366.28
Schmidt, M. A., Rosedale Farm, Chaska, Minn.								
Cherub's Glory of Rose Dale 198384	G	211	Sept	581.2	5.43	31.56	4632.6	256.13
Cherub's Lassie of Rose Dale 198393	G	201	Sept	840.1	4.79	40.24	5897.3	283.11
Cherub's Queen of Rose Dale 206990	G	142	Sept	777.3	4.38	34.05	3963.8	172.08
Fleurie's Anchor 153659	B	365	Sept	392.8	6.10	23.96	8135.2	477.3
Scott, Conoway, "Elmhurst," Scott, Ark.								
†Cecil's Mary of Fairview 174855	C	77	Sept	1045.8	4.60	48.11	2822.9	118.49
Selden, Thomas J., Homeland Dairy Farm, East Hampton, Conn.								
Homeland Fancier's Butter Girl 171361	D	153	Aug	852.3	4.63	39.46		
		183	Sept	751.3	4.84	36.36	6342.8	285.68
†Homeland Fancier's Pearl 189308	F	201	Aug	582.8	5.40	31.47		
		231	Sept	528.2	5.85	30.90	5183.8	266.64
†Homeland's Fancy Girl 128225	A	222	Aug	1088.7	4.23	46.05		
		252	Sept	1004.9	4.43	44.52	9895.3	433.43
†My Fancy of Homeland 178205	D	22	July	897.9	3.29	29.54		
		53	Aug	1426.6	3.55	50.64		
		83	Sept	1245.7	4.04	50.33	3570.2	130.51
s. Fancier of Falcon's Flight 45434	d. Homeland's Fancy Girl 128225							
Shady Lane Farms Co., The, Columbus, Ohio.								
Golden's Odett 115657	A	318	Aug	666.4	4.23	28.19	8588.2	468.20
Welsh Hills Vimiera 162188	B	127	Aug	999.3	3.83	38.27	5140.5	207.98

Shaw, Robert Alfred, North Dorset Farms, North Dorset, Vt.								
Buttercup's Kathleen of Emerald 193129	D	282	Sept	593.3	5.81	34.47	7206.4	372.95
Princess' Amarilla 218167	E	17	June	589.7	4.15	24.47		
		48	July	1169.8	4.43	51.82		
		79	Aug	939.2	5.02	47.15		
		109	Sept	772.5	5.90	45.58	3471.2	169.02
s. Defender of Knollwood 83991	d. Mountain Princess of Elm Dale 109412							
Shaw, Roy, Bonnie Bruk Farm, Ashland, Ohio								
Brookdale's Midget 157205	B	263	Sept	741.0	5.05	37.42	9485.0	444.17
Shaw, Roy, & Masters, G. H., Bonnie Bruk Farm, Ashland, Ohio.								
Five Point's Corinne 169116	E	332	Sept	300.1	5.32	15.97	7890.0	424.88
Sheridan, B. F., "Luxerin," Fond du Lac, Wis.								
Cherub's Mignonette of Gordondale 135294	A	305	Aug	817.8	5.56	45.47	9895.6	552.66
Clare of River Ravine Farm 149031	A	200	Aug	830.6	4.68	38.87	6688.1	291.03
Lucy Fern of Sunny Ridge 131579	A	267	Aug	828.7	5.49	45.50	7643.7	432.91
Luxerin Beda 150651	B	291	Aug	1009.7	4.55	45.94	11233.1	515.92
Luxerin Dewdrop 165386	D	298	Aug	875.4	5.08	44.47	9795.7	517.75
Luxerin Doris 177169	E	286	Aug	358.9	5.25	18.84	6006.9	309.54
Luxerin Flora 196051	G	240	Aug	817.5	5.48	44.80	6655.0	347.47
Pearl's Beauty of Apple Lawn 130615	A	61	Aug	1571.5	3.92	61.60	3126.2	119.28
Rora of River Ravine Farm 147637	A	298	Aug	961.2	4.54	43.64	10112.0	467.23
Sheridan, Clarence E., "Luxerin," Fond du Lac, Wis.								
Itasca Cherub's Inez 166923	C	319	Aug	922.1	5.25	48.41	10380.9	485.89
Shock, Ralph, Rockford, Ohio.								
†March Glow of Meadow Brook Farm 190851	E	139	Aug	522.7	5.98	31.26	3817.7	198.17
†Shona Bell 201661	G	163	Aug	492.1	5.41	26.62	3024.4	164.97
†Shona Bess 201660	G	163	Aug	498.1	4.84	24.11	3124.5	138.68
Shulters, H. V., Merrifield Farm, Mentor, Ohio.								
Bonnie Lass of Valevue 94563	A	314	Sept	1299.8	5.02	65.25	15856.5	769.96
Broadlawn Moss Rose 169951	D	314	Sept	1000.0	4.97	49.70	12842.2	617.28
Itchen Daisy of Merrifield Farm 220903	G	68	Sept	813.7	4.36	35.48	1780.3	70.28
Itchen Daisy of Morrow 106929	A	365	Sept	40.7	4.61	1.88	13352.0	589.0
Nancy Newport 192545	G	334	Aug	1018.5	4.76	48.48		
		364	Sept	969.0	5.41	52.42		
		365	Oct	31.6	5.41	1.71	11721.5	597.2
Pet of La Grange 2d 48429	A	181	Sept	1411.3	4.80	67.74	10232.7	443.79
Pet's Surprise 151453	A	64	Sept	1090.4	4.44	48.41	2169.9	88.14
Skaar, Chris, Pine Ridge Farm, Hayward, Minn.								
Imp. Buttercup II. of Vimiera 86628	A	199	Aug	843.8	5.30	44.72	6781.7	325.42
†Pine Ridge Golda 172367	E	305	Aug	156.2	6.23	9.73	6168.5	334.3
†Pine Ridge Lassie 191502	F	305	Aug	371.7	6.66	24.76	8012.5	422.6
†Pine Ridge Marguerite 153818	C	305	Aug	323.7	5.81	18.81	7769.2	406.9
†Pine Ridge Peggy 145360	B	301	Aug	492.3	5.05	24.86	9441.4	388.40
†Pine Ridge Verna 131252	A	305	Aug	310.6	5.14	15.96	8744.0	381.1
†Rebecca of Pine Ridge 117430	A	252	Aug	523.2	5.09	26.63	7441.1	339.09
Virginia of Pine Ridge 56123	A	290	Aug	750.8	4.71	35.36	9600.6	439.34
Skaar, Erling, Pine Ridge Farm, Hayward, Minn.								
†Pine Ridge Jill 192585	F	276	Aug	609.4	6.62	40.34	8148.8	422.18
†Pine Ridge Nancy 166438	D	199	May	770.5	4.92	37.91		
		229	June	633.1	6.12	38.75		
		260	July	388.1	6.20	24.06	6675.3	328.11
Smith, H. D., Washington, Kans.								
Cherub's Daisy of Bonnie Doon 190867	G	344	Aug	863.7	6.32	54.59	10491.0	613.76
Sorensen, J. A., Minot, N. Dak.								
†Nosegay Alert 206302	G	152	Sept	617.6	4.95	30.57	3597.8	181.23
†Princess Emma of Minot 204642	G	183	Sept	519.9	5.85	30.41	3992.6	216.46
†Princess Pet of Minot 203176	G	151	Sept	486.7	5.07	24.68	2930.4	151.08
South Dakota State College, Brookings, S. Dak.								
Rosie's Daffodil 186858	E	165	Sept	515.5	6.70	34.54	5020.1	288.62
Spencer, Craig L., Grangeville Guernsey Farm, Grangeville, Idaho.								
†Cherub's Mary Louise 201161	G	127	Aug	830.7	5.33	44.28	3910.3	197.16
†King's Princess Rosalie 201160	G	108	Aug	702.0	5.93	41.63	2981.4	143.96
Spencer, Roy E., Spencer Farm, Chardon, Ohio.								
Honor Mayflower 138305	A	208	July	1007.7	4.52	45.44		
		239	Aug	927.4	4.35	40.34	10307.4	464.20
Romie's Blossom of Spencer Farm 186325	F	216	July	823.5	4.28	35.25		
		247	Aug	760.5	4.77	36.28	7842.8	370.72
Ronde Athene of Spencer Farm 183236	F	274	July	636.9	6.02	38.34		
		305	Aug	519.6	6.06	31.49	8376.9	447.08
Yeksa's Blossom of Sidley Guernsey Farm 124863	A	365	July	41.5	6.97	2.89	11040.2	674.9
Spires, O. K., Verndale Farm, Burlington, N. Dak.								
Mildred's Glory of Verndale 184710	E	240	Sept	792.3	5.32	42.15	7766.4	389.65
Sprague, P. W., Ram Island Farm, South Portland, Maine.								
Betty of Rami 243530	F	243	Sept	689.2	5.64	38.87	6866.6	390.50
State Normal School, Platteville, Wis.								
Alice May of Normal Farm 117218	A	146	Aug	893.4	5.30	47.35	5102.9	248.23
†Barmaid of Mound City 66873	A	162	Aug	978.8	4.31	42.19	5547.4	214.76

Steele, H. F., Idagem Guernsey Farm, Gooding, Idaho.								
Idagem Crystal Primrose 174075	A	211	Aug	1004.1	5.33	53.52	7344.2	351.21
Idagem Dixie Queen 225892	D	86	Aug	1288.0	4 55	58.60	3576.3	148.96
Idagem Julia 233949	G	144	Aug	975.7	4.99	48.69	4574.3	239.43
†Idagem Juno Mildred 242614	F	252	Aug	751.2	4.92	36.96	6173.5	282.09
Idagem Marchetta 240111	F	354	Aug	745.7	4.92	36.69	9168.7	442.22
Stiles, Charles, "Greenacres," Moira, N. Y.								
Imp. Blancheur's Lily White 175170	D	268	Aug	411.3	5.41	22.25	6648.2	319.43
Stiles, H. A., & Son, "Greenacres," Moira, N. Y.								
Greenacres Cicely 211234	G	275	Aug	480.6	6.05	29.08	6289.8	335.23
†Trout Brook Bell 124917	A	182	Aug	795.2	4.79	38.09	6151.0	298.81
Taber, H. E., Est., Maple Row Farm, Castile, N. Y.								
Reservation Faith 195102	G	317	Sept	489.6	6.92	33.88	7265.7	429.77
†Reservation Milk Maid 194387	F	214	Sept	806.3	5.50	44.35	6683.5	319.38
Tarbell, Gage E., Tarbell Farms, Smithville Flats, N. Y.								
†Mita Melisse of Tarbell Farms 2d 193338	F	207	Aug	635.5	4.59	29.17	5078.8	241.51
†Noble's Jessie of Dellwood 140853	A	222	Aug	535.6	5.56	29.78	5269.3	293.45
†Tarbell Farms Wonder 194023	F	234	Aug	569.0	4.31	24.52	5564.4	241.76
Taylor, Moses, Est., Glen Farm, Newport, R. I.								
Barmaid of the Glen 174440	E	274	Sept	696.4	5.02	34.96	6430.5	326.29
Janet of the Glen 174443	E	335	Sept	614.4	6.03	37.05	7983.2	457.86
Jenny Wren of the Glen 188663	F	305	Sept	875.3	6.21	54.36	8217.0	495.35
Tenney, D. G., Rockingham Farm, Salem, N. H.								
Lady Methuen 83548	A	166	Aug	1064.2	5.04	53.64	7087.5	324.10
Imp. May Daisy's Fleurie 214454	E	88	Aug	852.3	6.30	53.69	2669.5	157.79
Imp. Milady of Shattoockquis 193681	F	229	Aug	833.9	5.34	44.53	7012.2	344.41
Mixter Royal Aida 179886	D	150	Aug	998.7	4.95	49.44	5781.5	269.04
Rockingham Brilliant 228492	G	365	Aug	778.3	5.72	44.52	10078.7	507.6
Rockingham Merrymaid 238751	F	259	Aug	898.6	4.69	42.14	8129.0	367.42
Rockingham Moonlight 225754	E	365	Aug	367.6	5.77	21.21	12586.2	645.3
Rockingham Royal's Betty 222398	G	31	Aug	1174.3	3.69	43.33		
s. Rockingham Royal Holliston 112267		d. Rockingham Bessie 203100 A. R. 20075						
Rockingham Royal Violet 251019	G	81	Aug	834.5	4.20	35.05	2225.3	92.81
Imp. Starlight of the Fontaines 104102	A	113	Aug	1287.8	4.03	51.90	5487.7	202.18
Terry, W. C., Hon Terra Farms, Catskill, N. Y.								
Bertha's Ultra Pride 142501	A	134	Aug	1562.1	4.38	68.42	7172.3	348.91
Dairymaid of Fair View 2d 164768	C	123	Aug	1265.9	4.10	51.90	5738.8	242.28
February Frost 188169	A	180	Aug	1272.3	4.23	53.82	8426.9	359.46
King Mapleton's Olivia of Valley View 98308	A	249	Aug	1061.9	5.21	55.32	10223.0	546.52
Sophia of King Hill 154484	B	170	Aug	1281.2	4.33	55.48	7565.6	345.63
Ultra Queen of Fair View 188167	B	275	Aug	884.2	5.09	45.01	10762.6	528.58
Threlfall, Joseph E., Spring Brook Farm, South Hingham, Mass.								
Belinda of Springbrook 2d 194755	F	165	Aug	852.5	5.87	50.04	5024.5	276.26
Chieftain's Beauty of Oaks Farm 148016	A	153	Aug	1216.1	4.72	57.40	6824.4	283.80
Frances Buttercup of Springbrook 204715	F	86	Aug	1014.7	4.71	47.79	3067.7	147.79
Imp. Green Meadow Purity 119124	A	151	Aug	1121.3	4.76	53.37	5711.0	288.24
Tinkham, H. L., Rambleton Farm, Buzzards Bay, Mass.								
Rambleton Dinah 212982	G	20	July	577.6	4.49	25.93		
		51	Aug	941.0	4.49	42.25	1518.6	68.18
s. Cherub of the Prairie 91158		d. Imp. Dinah of the Fontaines 111074 A. R. 16659						
Imp. Rambleton Glory 193504	F	162	Aug	845.6	4.49	37.97	5201.1	232.62
Rambleton Lady Progress 168274	D	242	Aug	763.9	5.44	41.56	7802.2	433.61
Rambleton Rose-Marie 193901	F	242	Aug	781.3	5.69	44.46	6643.3	353.50
Turner & Duvall, Calder Farm, Parkton, Md.								
Laddie's Beauty of Calder Farm 177004	E	329	Sept	374.9	6.97	26.13	8413.6	478.78
*Laddie's Judy of Calder Farm 160977	C	6	July	258.3	4.03	10.41		
		37	Aug	1525.2	4.03	61.47		
		67	Sept	1214.6	5.12	62.19	2998.1	134.07
s. Cyrene's Ultra Laddie of Calder Farm 81477 A. R.		d. Abbeyleix Judy 19127 A. R. 15247						
May Star of Brookside 102449	A	189	Sept	859.8	5.45	46.86	6451.6	344.09
Tuttle, Howard B., Biscoe Farm, Middlebury, Conn.								
Alanowa 242967	F	243	Sept	901.5	4.68	42.19	8048.6	366.13
Claymore's Marcella 199967	G	70	Sept	1219.9	4.60	56.12	2739.2	127.68
Euina 174731	A	296	Sept	840.2	5.11	42.96	12470.1	608.26
Lady Zeffie 141615	A	365	Sept	436.2	6.30	27.48	12963.6	781.8
Lutetia Lenfestey 243088	G	276	Sept	783.3	5.90	46.21	8191.9	442.69
Matournella 174726	A	172	Sept	1275.5	4.59	58.55	8874.4	418.42
Munifina 228215	F	281	Sept	862.3	4.86	41.91	8809.6	399.16
van Alstyne, James E., Sunnyside Farm, Kinderhook, N. Y.								
Africander's Gretchen of Sunnyside 187287	F	168	July	825.7	4.25	35.09		
		199	Aug	711.8	5.13	36.52		
		229	Sept	616.7	5.19	32.01	6386.3	314.27
†Laddie's Alice of Sunnyside 202169	G	210	Sept	352.5	5.46	19.25	4262.0	235.00
†Laddie's Blossom of Sunnyside 206007	G	212	Sept	557.5	5.08	28.32	5086.2	252.06
Laddie's Itchen Belle 202166	G	255	Sept	456.8	5.12	23.39	5394.4	270.72
†Laddie's Lilac of Sunnyside 192669	G	305	Sept	429.5	5.60	24.05	7432.4	362.5
Vandenbark, W. G., Zanesville, Ohio.								
Lottie's May King Belle 131722	A	203	Aug	522.4	5.31	27.74	5968.9	255.82

Vandenbark, W. G., Zanesville, Ohio. & Conkle, C., Layland, Ohio.								
†Baltimore's Beauty 163181	C	203	Aug	593.7	6.00	35.62	5248.9	261.47
†Golden Lily of Valevue 201249	F	79	Aug	846.4	4.15	35.13	2416.9	94.71
Vogel, August H., Nashotah, Wis.								
Lucy of Pauline's Wood 187187	F	326	Aug	569.8	5.54	31.57	7755.6	372.33
May Rose Glenwood's Hilda 162091	C	285	Aug	857.3	4.72	40.46	10459.7	449.49
Wadley, A. C. Wendmere Farm, New Market, N. J.								
Fillmore's Edith 193154	G	213	Aug	973.7	3.96	38.56	7767.9	305.62
Imp. Friquet Molly 192411	D	327	Aug	490.6	4.25	20.85	8773.9	376.87
Happy Jack's Butter Girl 114611	A	288	Aug	909.3	4.94	44.92	12110.5	578.69
Independence Girl 178019	F	327	Aug	602.8	5.49	33.09	8916.4	467.98
Italia of the Chene 177161	F	327	Aug	814.7	4.46	36.34	9793.6	453.29
Italia's Record 184332	G	297	June	867.6	5.26	45.64		
		328	July	758.5	5.52	41.87		
		359	Aug	642.9	6.10	39.22	10791.0	543.63
Italia's Topsy 137161	A	283	Aug	860.4	4.89	42.07	10890.5	496.44
John Q.'s Butter Girl 143052	A	227	Aug	619.6	5.05	31.29	7377.8	357.25
Patricia's Cherry Rose 146785	B	200	Aug	1049.3	4.61	48.37	8394.6	371.63
Planet's May Blossom 128054	A	269	Aug	854.6	4.39	37.52	9457.7	483.70
Planet's Nora 122838	A	252	Aug	872.0	5.34	46.56	8092.8	463.15
Planet's Success 90698	A	325	Aug	1046.7	4.18	43.75	15311.9	603.40
Planet's Victoria 174591	D	130	Aug	1002.9	4.82	48.34	4941.3	234.63
Warrior's Lassie 193153	G	217	Aug	986.4	4.24	41.82	7694.8	333.47
Wadley, E. W., Sunnyside Farm, Red Bank, N. J.								
Craigamoor Gay Lad's Dottie Dimple 196592	F	287	Aug	620.9	5.19	32.22	7538.3	370.43
Imp. Mistake du Jardin 214449	D	190	Aug	732.2	4.88	35.73	5786.4	268.32
Osceola Snowflake 145710	B	216	Aug	477.1	4.35	20.75	5851.0	254.63
Prospect's Gipsy of Four Pine 222368	G	249	Aug	581.7	4.70	27.34	6405.8	271.96
Waldron, J. A., Chino Valley, Ariz.								
Hillswold Clara 116827	A	167	Aug	887.6	4.92	43.67	5728.1	258.90
Wallach, Barger, Mrs., Jericho, N. Y.								
Ada of High Point 196298	G	303	Aug	799.1	5.44	43.47	8547.6	449.35
Washington State College, Pullman, Wash.								
Butter-Nut of Willow-wood 176135	E	365	Sept	782.3	4.96	38.80	9141.8	407.8
Weilep, E. O., Gilmanton, Wis.								
Midway's Red Girl 128357	A	200	Sept	979.8	4.70	46.05	8692.0	399.42
Pride of Evergreen Dairy Farm 205856	G	214	Sept	659.8	4.90	32.33	5278.7	273.60
Weiser, H. J., Weiser Farm, Everett, Wash.								
Caroline of Valley Gem 179317	E	299	Aug	527.0	6.35	33.46	6862.6	404.06
Kulshan Hayes May Rose 2d 106293	A	155	Aug	878.8	5.45	47.89	5814.7	270.88
Imp. Lily III. of New Place 115881	A	187	Aug	732.1	5.65	41.36	6368.8	302.97
Weiser's Lady Diana 205788	G	252	Aug	500.5	5.84	29.23	5567.5	305.74
Welsh, Charles Newbold, Mrs., Friendship Farm, Chestnut Hill, Pa.								
Golden Lassie's Lass 100236	A	296	Sept	1061.6	5.09	54.04	13074.7	589.30
Lassie of Friendship Farm 200006	G	153	Sept	903.5	4.77	43.10	5527.5	265.17
Imp. Maudette of Les Meriennes 182661	A	210	Sept	955.0	5.18	49.47	8815.3	432.87
Princess of Friendship Farm 190947	F	199	Sept	673.2	5.69	38.31	6175.8	327.36
Wertheim, S. A., Maplehurst Farm, Allenhurst, N. J.								
Fairlawn Secret Adventuress 186823	E	100	Aug	996.4	4.14	41.25	3475.4	169.74
Madge of Middlebrook 129330	A	14	Feb	609.2	4.10	24.98		
		45	Mar	1301.5	4.59	59.74		
		75	Apr	1097.2	5.07	55.63		
		106	May	1279.9	5.09	65.15		
		136	June	1183.1	4.98	58.92		
		167	July	1112.4	5.27	58.62		
		198	Aug	1176.6	5.51	64.83	7759.9	387.87
s. Desmond of Roughwood 61384	d. Noble Girl from Haddon 85143							
Imp. Pansy II. of Milestone 207104	E	319	June	631.7	6.39	40.37		
		350	July	500.8	6.80	34.05	8572.9	513.04
Winifred of Willow Brook 128854	A	280	Aug	507.7	5.53	28.08	8016.5	370.43
Westenhok Farm, Inc., Pittsfield, Mass.								
Lone Pine Lassie 73463	A	205	Aug	970.7	4.91	47.66	8319.3	397.31
White, George M., Gayhead Guernsey Farms, Coxsackie, N. Y.								
Foremost's Adrian 168880	B	128	Sept	1062.1	4.79	50.87	5057.2	224.87
Gayhead's Honeysuckle 182706	E	257	Sept	1228.7	4.24	52.10	12669.1	556.09
Gayhead's Ivy 167013	B	23	Aug	789.0	4.32	34.08		
		53	Sept	1081.5	4.32	46.72	1870.5	80.80
s. Gayhead's Knight 71946 A. R.	d. Gayhead's Ultra Glory 104462 A. R. 19612							
Gayhead's Leading Lady 126574	A	365	Sept	774.1	4.76	36.85	15140.6	843.5
Gayhead's Ultra Amaranth 167014	C	31	Aug	1121.3	4.99	55.95		
		61	Sept	1235.5	4.93	60.91	2356.8	116.86
s. Gayhead's Ultra May King 40432 A. R.	d. Princess Deyraff 77812 A. R. 10991							
Gayhead's Verbena 187831	F	365	Sept	163.0	4.89	7.97	10957.5	542.3
Whitney, C. L. A., Wyebrook Farm, Loudonville, N. Y.								
Hyland Cottage Miss Winona 167334	C	119	Sept	1213.5	4.44	53.88	5250.1	223.40
Wyebrook Bridesmaid 209093	G	247	Sept	1009.7	5.64	56.95	8716.4	432.40
Wyebrook Brilliant Girl 244809	F	173	Sept	1187.3	4.53	53.78	8439.5	363.57
Wyebrook Sunbeam 209092	G	294	Sept	867.4	5.91	51.26	10063.0	497.67

Wilderson, C. G., Myrna Maree Farm, Leetonia, Ohio.								
Goldseeker's May of Myrna Maree Farm 112185	A	164	June	340.2	5.65	19.22	4698.5	257.64
Raider's Lola of Myrna Maree Farm 126604	A	321	June	245.8	5.96	14.65	7513.4	399.27
Wilkins, G. C., Seven Elms Farm, North Attleboro, Mass.								
†Jessy's Coquette of Seven Elms Farm 111538	A	268	July	99.2	4.69	4.65	7592.2	333.55
†Silverwood's Bonnie Deanie 122916	A	305	July	181.5	5.31	9.64	11739.5	539.3
Williams, William H., Camp Aiyukpa, Lyon Mountain, N. Y.								
Aiyukpa Cherub's Dottie 173465	D	92	July	1183.9	4.98	58.96	3663.2	184.15
Aiyukpa Diamond Mabelle 178175	E	61	July	964.6	5.25	50.64	2062.6	104.44
Aiyukpa Golden Coronet 195761	G	237	July	738.7	7.29	53.85	6526.9	416.61
Aiyukpa K. Diamond 209349	G	82	July	920.7	5.23	48.15	2695.4	131.47
Aiyukpa Secret Betty 199867	G	92	July	875.7	5.36	46.94	2806.3	140.34
Craigamoor Vernette 3d 114118	A	92	July	1581.4	4.68	74.01	5066.8	226.20
Lone Pine Cherub's Pearl 171711	D	71	July	1190.5	4.80	57.14	2696.0	125.64
Nina's Pet 3d 180944	D	152	July	1305.7	4.98	65.02	6961.7	322.51
Sedgley Queen Lassie 173002	D	164	July	1103.5	5.37	59.26	5799.2	295.43
Shuttlewick Happy Girl 146694	B	131	July	1310.5	4.32	56.61	6206.5	250.44
Silverwood Diana 2d 134113	A	139	July	1190.6	4.68	55.72	6004.5	276.58
Winston, J. O., Saugerties Farm, Saugerties, N. Y.								
Brooklandwood Springtide 202028	F	98	Sept	1285.8	3.75	48.22	4475.7	189.05
Florham Cateline 183014	E	317	Sept	936.8	5.04	47.21	10080.4	518.75
Ledgetop Glen Gussie 131365	A	200	Sept	894.6	4.43	39.63	8014.6	366.00
Ledgetop Glen Maid 131364	A	214	Sept	701.0	4.04	28.32	7405.2	315.98
Ledgetop Onolee 131690	A	193	Sept	1148.5	5.37	61.67	9177.4	452.02
Saugerties Ultra Rose May 139791	A	118	Sept	1246.9	3.97	49.50	5620.7	238.76
Winston, T. S., Winston Farm, Midlothian, Va.								
Winston Farms Blossom 196502	G	239	Aug	568.9	4.17	23.72	5236.2	262.56
Winston Farms Folly 142250	A	274	Aug	416.0	5.05	21.01	6368.9	296.88
Witschi, Edward, Mansfield, Ohio.								
Clairvoyante's Fannie of Maplecrest 130724	A	28	July	877.4	4.63	40.62		
		59	Aug	1025.3	4.40	45.11	1902.7	85.73
s. May Rose Noble of Jean Du Ltuh 38183 A. R.			d. Fannie Clairvoyante 45063					
Woodrum, C. E., Charleston, W. Va.								
Queen Bab's Rosalie of Mt. Pleasant Farm 148231	A	132	Aug	983.7	4.65	45.74	5381.6	233.05
Sumter Ada 189767	C	132	Aug	1013.1	4.68	47.41	4931.5	252.54
Woolworth, R. W., Northshire Farm, Salem Center, N. Y.								
†Coventry Fleur Du Jardin 170880	D	61	Sept	1177.9	4.30	50.65	2497.5	103.04
Darley's Golden Buttercup 173394	E	252	Sept	1043.7	4.95	51.66	10365.5	496.08
Imp. May Flower of Petite Cache 214443	B	310	Sept	991.0	6.16	61.05	12581.4	667.71
Osceola Poundstock 171096	E	214	Sept	1209.3	5.22	63.13	10232.0	519.26
†Imp. Surprise VII. of St. Leddards 201457	G	282	Sept	878.7	4.44	39.01	9656.6	423.76
Yoder, J. S., Cedar Lane Farm, Wooster, Ohio.								
Imp. Daisy Isabelle III. 77332	A	130	Aug	1175.2	4.51	53.00	5474.2	231.87
†Flossie of Cedar Lane 186686	E	6	Apr	164.9	4.55	7.50		
		37	May	1063.1	4.55	48.37		
		67	June	999.4	4.74	47.37		
		98	July	937.3	4.45	41.71		
		129	Aug	892.6	4.98	44.45	4057.3	189.40
s. Confident May Day 56258 A. R.			d. Imp. Flossie IV. of the Rouvets 77336					
May Day's Little Bopeep of Cedar Lane 196014	G	217	Aug	925.7	4.46	41.29	7210.4	311.78
Zell, Arthur Stanley, Thornton Farm, Riderwood, Md.								
Lucy White 148027	B	198	Sept	748.4	4.96	37.12	7086.2	310.97
Thornton's Vogue 196479	G	259	Sept	993.5	4.02	39.94	9918.8	400.90
Thornton's Wonder Girl 126081	A	172	Sept	1104.9	5.20	57.45	7630.6	351.93
MERITORIOUS GRADE GUERNSEY								
Heffelfinger, F. T., Highcroft Farm, Wayzata, Minn.								
†Hope of Highcroft	A	150	Aug	813.5	4.16	33.84	5509.0	215.45

TRANSFERS

List of Guernsey Transfers from September 15 to September 30, 1928, Inclusive
First Animals Being Purchased by New Breeders

BULLS

ALABAMA

Georgia Rose's Robin Hood 153112—Arthur Bussey to T. R. Hardwick, Hatchechubbee

CALIFORNIA

Durham's Challenger 152869—Lena Gardner to W. H. Murray, Durham
Halu of Magnolia Farm 114388—J. F. Malcolm to C. H. Biggins, Redlands
Honcut's Lad 152870—Lena Gardner to Preslon Young, Honcut
King of Ash Meadows 152883—Ralph Atteberry to R. O. Dillard, Fresno
Prince White Face 152843—Ida J. Cooper to Tony G. Azevedo, Maxwell

COLORADO

Rose's Imperial Buster 153451—Harry T. Carlson to Oscar Clark, Mead

CONNECTICUT

Auer Sequel Warrior 152448 (Imp.)—Est. George S. Auerbach to H. H. Goodwin, West Avon
Billie Boy of Woodside 149835—Oliver H. Davis to Frederick Sahlin, Bristol
Biscoe's Bobbie 153402—George I. Platt to Newbig & Sons, East Haven
Foremost Gold of Fairview Home 153273—Odd Fellows Home of Connecticut to Thomas Budrow, Gales Ferry

DELAWARE

Meadow Lawn Rose's King 153175—F. A. Marker, Jr. to J. Burton Donovan, Middletown

GEORGIA

Holliston's Dick of Calder Farm 139315—Turner & Duvall to Mrs. E. B. Hatcher, Hawkinsville
Holliston's Squire of Calder Farm 144784—Turner & Duval to E. S. Dorming, Enigma
My 'Ome Brutus 152971—Charles F. Hiley to C. P. Turner, Thomaston

IDAHO

Billy Buster of Canyon Hill 150348—S. F. Greenfield to J. W. Silkwood, Kuna
Pet's King of Moravia 148189—Wyman R. Hoagland to J. W. Turner, Bonners Ferry

ILLINOIS

Daisy's Sig of the Brook 145892—Coady Bros. to Charles L. Grubb, Galt
Fearless Henry 153153—Harold E. Hushaw to G. E. Dye, Biggsville
Glen Oak Pride 153154—Harold E. Hushaw to Elmer J. Whitledge, West Point
Nobby of Koshkonong Place 140529—C. A. Balcom to John C. Behrens, Manlius
Noble Kinboy 142759—B. Van R. Moore to Levin & Ray, Monticello
Walnut-Hurst's Climax 153122—Joe C. Schrock to A. B. Herstein, Cullom

INDIANA

Anchor Boy of Lookwell Farm 152319—Mervin Eby to Marcus Beehler, Mishawaka
Boots of Pleasant View 153154—Joseph W. Smith to George Randall & Son, Ligonier
Dandelion's Lindy 153368—Earl Huff to Jack Naternes, Leesburg
Jack of Sugar Grove Stock Farm 146824—Raymond King to Benjamin Kracht, New Palestine
Jessie's King Boy to Herodale 149310—Est. James H. Beirne to J. P. Holstead, Linden
Raider's Knight of Woodland 140729—G. H. Wood to F. M. Dilley, Hebron
Robinwood's George Boy 153230—John Edgar Johnson, Jr. to R. Ray Rich, Albany
Royal of White Oak Farm 140443—J. F. Shallenberger to Cloyd E. Geyer, South Bend

IOWA

Buchanan's Governor of Ames 153397—F. H. Logsdon to O. M. Lewis, Cambridge
Challenger's Victor of Iowanola 143510—Charles R. Mountain to T. E. Allen, Dow City
Cherub's King of the Roses 152293—W. G. Forsythe to Chester Gourley, Nodaway
Dream Boy of Wynola 146040—George H. Mahr to Oliver Ware, Runnells
Josephine's Lad of Wynola 145269—George H. Mahr to P. B. Barker, Indianola
King Hill Monarch 141170—F. G. Paul to Mathaison Bros., Story City
Lady's Forest Ranger 152587—N. J. Fike to Alvin Flint, Nashua
Progress of River Valley 143077—George J. Schuchmann & Sons to Ernest Eppler, Strawberry Point
Yeksa Q. Beans 144713—W. B. Quarton to Ray Hanson, Gowrie

KANSAS

Bud Masher of Wellington 106367—E. A. Shire to W. C. Price, Towanda
Gloria's Baldwin Governor 144400—Alvin Geurkink to Ellis Stackfleth, Anthony
Inspector of Elm Ledge 147557—Guy E. Wolcott to Henry Vogler, Ottawa
Paramount Annie's Rob Roy 153201—Otto Feess to D. E. White & M. S. Harley, McCune
Polly's Dixie Boy 120766—Henry Murr to Charles Woodward, Linwood
Yeoman's Gold Bond of Oak Hall 153328—Seth & Mary Livezey to Ed. A. Nelssen, Smith Center

MAINE

Lakefield Ben 153208—E. G. Crocker to F. M. Cunningham, Saint Albans
Lassie's Chevalier 152980—Est. George S. Porter to W. S. Pillsbury, Waterville
May King's Prince of Creamland 151508—Arthur M. Pettigrew to Elroy S. Moulton, Kittery
Quartarose Prince Pansy Boy 152118—Theodore S. Thompson to Lebert A. Webber, Clinton
Tamworth Gallant 153113—Dorothy Richards to Richard Emes, Castine
Tamworth Patrick 153457—Dorothy Richards to Louis Ham, Springfield
Walker's Pride 152989—S. O. Keene to Allie B. Walker, Mechanic Falls

MARYLAND

Holly's Henry of the Sycamores 145222—Chester Clagett to National Park Seminary Co., Forest Glen
Hood of Stone Hall 152880—Mrs. Thomas D. Hooper to L. M. Cross, Cockeysville
Laddie's Jack of Calder Farm 152879—Turner & Duvall to John Roach, Parkton
Martin of Mt. Felix 152983—Robert R. Meigs to Wiley Martin, Havre de Grace
Mary Ann's Lad of Cash Corner 153342—Kenneth Price to Elias Rhoades, Earleville
Nonpareil's Rose King 129195—J. B. T. Merrick to William Walter Chapman, Chestertown
Pebble's Billy of Locust Hill 153055—J. R. E. Turpin to N. B. Saulsburg, Cordova
Peggy's Boy of Cash Corner 153343—Kenneth Price to Elias Rhoades, Earleville

MASSACHUSETTS

Atamannsit Asteroid 135200—George W. St. Amant to Charles A. Gunn, Eastham
Maple Ridge Philip 153167—Dwight Baldwin to Arthur Clark, Framingham
Nobleman of Catalpa Manor 153021—M. J. Doyle to John Forrest, Methuen
Robert of Unkamet 152845—Winthrop M. Crane, Jr. to H. S. Pease, Middlefield

MICHIGAN

Alec of Holmdene 152958—Edward Lowe to T. J. Mangan, Grand Rapids
Donald of Sun Crest 153044—Oscar E. Shugart to Roy Crain, Suttons Bay
Golden Star's Dale 118870—Clyde Clute to R. V. Liskum, East Jordan
Itchen Red Raider of Tobermorey 121282—William Cain to George Kerr, Sterling
James T. of Pinconning 142824—E. J. Whyte & J. R. Fotheringham to Ed. Miester, Kawkawlin
Peninsular 142441—James R. Pendergrass to Richard Curran, Dowagiac
Princess' Valiant of the Swans 122801—Kneeland Bigelow Company to Mark Demerest, Johannesburg

MINNESOTA

Ada's Jewel of City View 137473—Charles A. Birkholz to Claus Willeis, Mazeppa
Beauty's Spotted Laddy 152858—H. W. Kloth to Henry Hausladen, New Germany
Blossom's Prince John 153327—Roy J. Hoffman to Fred Juenke, Farmington
Buddy Boy of Willow Creek 147645—William Budach to Herman Schwartz, Minnesota Lake
Carol's Orion of Maplehurst 115287—William Schlinsog to Fred Hildebrandt, Swanville
Carol's Orion of Maplehurst 115287—Fred Hildebrandt to E. J. Maland, Long Prairie
Dart's Cherub's Son of Melrose 138687—Mary E. Austin to N. F. Larson, Sauk Rapids
Dinty Boy 145607—Carl Lampher & Herman Meyer to D. W. Henneman, Kimball
Duke of Dohm 153326—E. O. Dohm to T. C. Doyscher, Jackson
Elina's Prospect King 100508—Lafayette Markle to S. L. Bennett & Son, Eagle Lake
Fay of Wayside Lawn Farm 147944—A. C. Nelson to Floyd Helleksen, Lake Crystal
Golden King of West Lane 134715—W. H. Dignan to Henry Sheppard, Howard Lake
Goldie Locks' Tom 149892—Otto A. Suhr to W. C. Moore, Stockton
Hermosa's Jack of Three Pines 151773—Alex Naegeli to William J. Lemke, Albany
King Beda of Mead-O-Lane 152294—Emiel P. Beck to George Degner, Owatonna
Knight of Birchlawn 153340—A. V. Garlock to C. A. Newman, Solway
May King of Hillman 153375—Frank Gilbertson to S. R. Packard, Hillman
Pan of Meadow-view 153052—J. E. Swanson & Son to Walter Josewsky, Pine City
Pearl's Junior of Lakeside 144323—Otto Smith to Dominic Wagner, Waconia
Pride of Woodend 2d's King 120479—S. W. Allen to R. G. Walter, Canby
Queen's Laddie 153354—John A. Betker to S. T. Simmonsen, Hutchinson
Reuben of Midland 152368—Martin Aune to Earn Julius, Morris
Sherwood Sanora's Maxim 148095—George E. Sherwood to Edw. Jaeckel, Waconia
Smoky of Maplehurst 150492—W. M. Bemis to H. F. Mielke, Swanville
Walker's Secret 134329—W. F. Wildes to Anton Salfer, Mankato
Yvette's Royal Duke 147041—Otto C. Foss to Roy Atkinson, New York Mills

MISSISSIPPI

Steadfast's Actor 153399—O. O. Colebank & Sons to H. B. Lee, Hernando

MISSOURI

Anita's Stripes of Willowbrook 153200—W. H. Schatz & Sons to W. B. Fuller, Everton
Fern Hill Winner 134870—L. E. Vaughan to S. J. Manka, Lockwood
Oakgrove Felix 150439—Dwyer Bros. to D. B. Kin Kade, Coffey
Royal Raider of Macomo 148367—Andrew D. Thurston to J. Harold Hutsell, Moberly

MONTANA

Lesbia's Master of Plainstana 132838—Lee Abbot to Ora Stockmeyer, Valier
Pearl's Bob of Towerlite 151036—George J. Hasse to Max K. Walters, Chinook

NEBRASKA

King of Guernseydale View 153165—Mrs. C. W. Hickey to Newton A. Greenwood, Craig
Penetrator's Charmer 153435—Alfred O. Buschow to V. W. Tripp, Blue Hill
Rosa's Advance 153348—Mrs. J. H. Dau to Carl Buhler, Neligh

NEW HAMPSHIRE

Corabel's Big Boy 148511—Charles P. Norton to J. Smith Sanborn, Chichester

NEW JERSEY

Millie's Irene May's Boy 153095—A. F. Wheaton to Joseph Hemple, Bridgeton
Sailorman 153272—J. L. Hope to Raymond H. Brown, Bloomsbury
Tacie's Boy of Rose Lane 152874—Charles Baldwin to Wilber B. Dey, Trenton

NEW YORK

Beechford's Fancy Laddie 134263—Harry Bailey to Anthony A. Paterno, Croton Falls
Crusader's Laddie 153351—Robert L. Oaks to Charles Schuyler, Oswegatchie
Golden Rule Chief 152951—Albert Applebee to Charles B. Vosberg, Coeymans Hollow
Jess' Pride of Wayne County 136720—Samuel Jess to Charles Kemp, Macedon
Maple Lane Africander's Billy 153119—A. H. Chambers to William Pintard, Rifton
Maple Lane Africander's Bob 153120—A. H. Chambers to A. Feinberg, Gardiner
Otsego Lad of Riverview 131392—D. P. Brown to Joseph E. Albert, Norwich
Richard Boy 140158—Ernest Eggleston to Marion S. Cadwell, Panama
Sapho's Grace's Lad 153056—Edward & Willett Meisenzahl to C. A. Bennett, Rush
Star of Chautauqua 151362—G. W. Rowland to Albert J. Schruise, Sherman
Tarbell Farms Venture 151466—Gage E. Tarbell to C. B. Matteson, Rockdale
Waldorf Winnie Winkle's Cavalier 141716—Oscar F. Kinney to Caldwell B. Esselstyn, Claverack
Watahwaso's Prince 153239—L. H. McCarty & Est. C. F. Stebbins to Walter O. Norton, Bath

NORTH CAROLINA

David Itchen's King 149539—William Moore to W. B. Marlowe, Dothan
Haywood Souvenir 152884—Florence Osborne to Alvin T. Smathers, Canton
Haywood Souvenir 152884—Alvin T. Smathers to W. L. Harris, Sylva
Judge's Actor of Valkyrie 151472—Carolina Creamery Co. to G. A. Lanning, Fletcher
Majesty's Billy 153123—E. F. Linville to C. M. Spry, Winston-Salem
Raymost Jardiniere 153275—J. W. Blackwell to James Ruffin Griffin, Marshville
Reuben's Prince John 153045—J. P. Zimmerman & Son to C. K. Ward, Lexington

NORTH DAKOTA

Bettie's Crown Prince 137082—L. S. Glick to John Hoppman, Surrey
Senator's Sultan of Minot 138291—R. W. Kann to Arthur J. Benedict, Minot

OHIO

Blossom's Raider 153158—J. D. Richards to D. D. Hootman, Polk
Chestnut Ridge Gilt-edge 144263—Roy O. Wurts to N. J. Welter, Tiffin
Maple Shade's Golden Milk Man 123617—Wayne A. Munn to Henry J. & Mrs. A. Nordenbrock, Burkettsville
Murne's May Secret 139736—Doran Bros. to Keith Burrell, Westerville

OKLAHOMA

Bill Tom 153369—George Hoeltzel to Wayne Murphy, Carrier

OREGON

Billy's Buster Boy 152885—Oak Grove Farms, Inc. to L. G. Parman, Condon
Deer Creek Barney 153424—Kerr Bros. to J. F. Palmer, Hubbard
Oh Boy of Rowland 152203—F. & M. W. Romtvedt to Mrs. Alice Eagleson, Eddyville
Reibe of Lenor Place 147390—Norwood C. Apperson to L. C. Marley, Dayton
Sequel of Cascade Admiral 152537—J. J. Teuscher to Carl Rehberg, Eagle Creek

PENNSYLVANIA

Cherub of Brookview Hill 151838—Esther Heckler to Frank J. Ackerman, Limeport
Coldspring's King 152990—S. C. Price to William Hilderbrandt, Saint Johns
Cora's Dairyman of Mapleview 144627—Charles Mitchell to John Egnok, Scenery Hill
Donavan of Good Hope 153372—D. H. Morrison to Philip A. Schiffer, Oil City
Duke of Glen Summit 144087—George A. Ivey to Melvin T. Boyer, Danville
Duke of Holyoke 152872—Sheldon S. Young to Frank Berninger, Euclid
Etherston Royal Don 149371—Clancy Lewis to Parker B. Gilmore, Girard
Fern Spring Apollo 151212—R. L. Carter to George Bennett, Lawton
George of Crystal Springs 153115—John O. Anderson to Frank H. Cousins, Mercer
Honour's Lindy of Burnham Acres 141556—R. M. Burnham to P. S. Snyder, West Monterey
Immergrun Ultra Sensation 110754—J. B. McMillen to C. A. Conner, Hillsdale
Joe of Fern Spring 150914—R. L. Carter to W. M Carter, Meshoppen
Jonathan Parker 152798—Paul Bloom to W. Lowry Schoening, New Millport
King Raider of Green Springs 151505—Est. D. N. App to G. Edwin Kearns, Lewistown
Laddie of Cedar Grove 135961—William C. Morrow to William Strouse, State College
Marberne Talisman 2d 153125—Howard C. Thompson to Peter Bassick, Transfer
Mignon's Royal 153004—John L. Post to Charles M. Pethtel, Taylorstown
Molly Clinton's King 153003—J. P. Tarr to W. J. Zeh, Monongahela
Prince Royal of Audubon Farm 152729—J. D. F. Kunz to Arley Broman, Grand Valley
Sir Prince of White Hall 153089—J. Harlan Frantz to Fred A. Shelley, Greencastle
Steadfast Jack of Edgewood 153178—G. H. Monro to W. N. Bailey, Towanda
Ultra Gold Rose of Meadow-Wood 135128—Levi F. Kremer to Robert W. Fenstermacher, Cressona

SOUTH CAROLINA

Hoover Smith of Memento 153367—J. C. Terry to C. P. Gilmore, Loris
McCauley's Hero 148787—Dallas H. McCauley to J. L. McIntosh, Dovesville

TENNESSEE

George W. Prince 152369—E. B. Summers to G. W. Tuggle, Capleville

UTAH

Lorna's Educator 153207—Leo & Levi Coffin to D. A. Bulkley, Delta

VERMONT

Dawn's Bemen of R. V. 148127—G. F. Lindsay to F. M. Currier, Danville
Eros' Ralph of West View 151750—Alex Shields to Wallace Merrell, Craftsbury
Faraway Major General 153205—I. G. Miller to W. C. Hoyt, Randolph

VIRGINIA

Bat's Boy 152972—Est. J. Carlton Courter to B. L. Dyer, Delton
Cassie's Chelsea 148930—P. L. Reed to William Melvin Kelley, Rumford
Goodstone's Foremost's Beauty 152867—W. L. Goodwin to Carroll Ellis, Middleburg
King Burgess 153447—J. B. Colbert to C. A. Burgess, Glendie
Lindy of Caroline 152985—Est. E. L. Peyton to Onan E. Taylor, New London
Montgomery 153446—J. B. Colbert to James M. Hawkins, Brockroad
P. D. Waugh's King 153444—J. B. Colbert to Palmer D. Waugh, Orange
Topaz's Bat 138053—Est. J. Carlton Courter to The Troy Guernsey Club, Troy

WASHINGTON

Ben of Little River Farm 153274—M. H. Jerdee to Ted Hensley, Buckeye
Chicona Dominant 142692—Albion L. Gile to Otto Wehtje, Long Beach
Chicona Jokastus 65748—Ernest Emory to Martin Kepler, Joyce
Curley's Ted of Jim Creek 153085—George Snoddy to D. J. Barker, Snohomish
Excelsior Don of Bitter Root 111615—Arthur Schmidt to A. B. Curryer, Spokane
Jenora Warrior 153400—Fred J. Jenner to Hugo H. Nelson, Everett
Orabelle's Jolly Boy of Alfa Acres 147422—J. L. Yost to W. H. Read, White Salmon
Parma's Hannibal 90007—P. J. McGowan & Sons, Inc. to Jacob Schmauder, Chehalis
Rollo of Rainier View 153203—A. O. Johnson to F. J. Maris, Black Diamond

WEST VIRGINIA

Dot Senor's Junior 153299—Prichard School to W. T. Curry, Lesage
Maple Lane Max 149665—Hatzel & Wilson to T. E. Conaway, Bellton

WISCONSIN

Advance of Willowood 131105—J. T. Barto & Co. to Albert Leuis, Richland Center
Blossom's Sequel of Truax 152881—O. E. Shiffer to Mrs. C. A. Blexrud, Eleva
Buddy of Elmbrook Guernsey Farm 149830—R. C. Hunt to William Beilke, Abbotsford
Cherub's Laddie of Bonnie Doon 113429—John W. Oliver to Therese Elliott, Woodruff
Clara Bell's Peter Pan 145539—Anita Hoffman to Axel Sampson, Exeland
Cloverland Knight 142685—John & Robert Johnson to William Sipps, Winegar
Cream Cup's Duke of Pine View 152628—Crosby Bros. to Clarence Hager, Bay City
Creamland Anna's L. Royal 137879—R. R. Schwartz to T. B. Maginnis, Burlington
Defender's Pride of G. R. 153138—E. W. Pfrang to Alex Ellenbecker, Athens
Duke Raider of Orchard Acres 141535—Jack McKenzie to C. E. Bruner, Amery
Excelsior Gay Lad 145994—Nick Bergeson to Oscar Score, Colfax
Fernhurst Glenmaid's Starlight 153453—R. H. Loether & Son to I. M. Pederson, Eleva
Folly's Governor of Herodale 129269—Jack & George M. Beirne to G. H. Flood, Eden
Gay Lad of West Side 153251—Est. Andrew Kolkind to Earl Ovitt, Elk Mound
General's Buddy of Ridgelawn 145970—H. Ridge & Sons to Fred Goodyear, Delavan
Glenwood Chene of Lakeview 153353—Jay Clark to Carl Kaefler, Gilman
Glory Ella's Major 153300—B. F. Buchholz to Borrman Bros., Cumberland
Honey Bee's Jim 143109—Fred Machmiller to John Carrall, Eland
Jane's Duke of City View 139734—Charles A. Birkholz to Reuben Mattson, Nye
June of Willowood 141970—J. T. Barto & Co. to Floyd Kite, Muscoda
King Warrior of Maple Ridge 152878—Guy E. Warren to Frank Zapatka, Radisson
Lad of Nature-Lovers Paradise 149424—E. L. Braley to Gust Richter, Grandview
Lady Lishman's Roy of Cottonwood 144134—L. D. Fowell to Glen Maly, Richland Center
Lester of West Side 136176—Est. Andrew Kolkind to William Tietz, Menomonie
Lilei's Beauty of Riverview 137327—Fred Walther to Frank Michalak, Boyd
Luke Raider of Orchard Acres 141534—Jack McKenzie to C. E. Bruner, Amery
Lystad's Yeoman's Lloyd 153456—L. N. Olson to Otto J. Rusch, Gillett
Man O'War's King's Viking 149923—L. S. Murat to Clyde A. Heffernon, Rush Lake
Mapledale Martha's Prince 142021—Clarence Amodt to James O. Offerdahl, Viroqua
Maple Side Lavanton 150773—L. E. Jewett to Albert Hartwig, Montello
Margy of Arenac's King 152314—John Kolarsky to Adam Kozis, Ashland
Master of Willowmere 148392—Roy Burhopp to Charles A. Salter, Pittsville
Mollie's Valley King 153084—Adolph Lee to Anton Vatland, Westby
Mound City Columbus 150014—Charles A. Wilkins to Frank Mau, Browntown
Nancy's Billy of Frenchdale 146771—S. C. French to Thomas E. Emery, Ettrick
Night Hawk's Enkelin 153450—River Falls State Normal School to Segerstrom, Spriggs & Matzek, River Falls
Owendale's Laddie 133655—Dave Owen to Henry J. Underberg, Mukwonago
Pauline's Jerry of Medford 150113—James Peterson to Dohrwardt Bros., Medford
Primrose's Master of Louis Corners 145561—F. F. Thielke to Harry Damrow, Sheboygan
Ranger of Pleasant Corners 152227—J. C. Peterson to Homer Posorske, Berlin
Rena's Grand Hero of Arpin 151776—Charles Tomfohrde to Barney Haida, Coleman
Rock of T. S. F. 65588—Jay Clark & Sons to Fred W. Herminekn, Holcombe
Rose Brook of Willowood 143221—J. T. Barto & Co. to George Fogo, Richland Center
Rose's Cedric of The Dells 153279—C. A. Smith to C. W. O'Shea, Glenwood City
Rufus of Honeyville 113924—E. W. Thurston to John E. Nichols, Sparta
Sequel's Noble of Fair View 153428—Martin M. Harebo to Mark Davis, Black River Falls
Susie's Prince of Hover Dale 153341—A. J. Hover to Lenard McKee, Webster
Tessabel's Combination King 152898—C. J. Samz to Peter Withas, Crandon
Tony D. 148434—W. J. Dawson to Harold Kleinsmith, La Crosse
Violet's Hero of Plain View Farm 146213—K. O. Gaarder to V. E. Moore, Boscobel
Waneta's Duke of Pleasant View 150286—Peter Shallow to Will Rimple, Coleman
Warrior of Elk Meadow 78932—Mrs. Agnes Kolkind & Philip Kolkind to John Kraft, Menomonie
Wonder of Clover Lawn Stock Farm 144578—Andrew Jergenson to Peter Sorum, Clayton
Yeoman's Prince of Eagle Point 152855—G. A. Brunstad to Mort Sloan, Chippewa Falls

FOREIGN

Daisy's Rose King of High Hill 153157—William R. West to J. F. Aitken, West Broome, Quebec, Canada

COWS

CALIFORNIA

May Fern of the Sierras 260146—Fred W. Perkins to Mrs. Ruth Groves, Milton

CONNECTICUT

Marjorie of Valley View 258884—Cleveland Stannard to Charles Elwin Stannard, Durham

DELAWARE

Springvale's Daisy Pearl 247801—J. B. Decker to Marvin Klair, Marshallton
Springvale's Red Rose 248400—J. B. Decker to Robert Dennison, Hockessin
Sylvia of Knowledge Hill Farm 166286—A. P. Irwin to Max Matthes, Wilmington

GEORGIA

Strawberry of Rocky Branch 172217—M. C. Ball to C. M. Dixon, Thomasville
Vista of Hillock Home 261306—Est. Willard M. Griswold to Sam Burk, Jr., Fender

IDAHO

Peggie's Mary Lou 260399—Ben Powell to Woodrow Mitchel, Nezperce

ILLINOIS

Dick's Gold Leaf 257335—Ivra Robison to C. J. Vaughn, Peoria
Dorthanea's Rose 260812—J. G. McCall to Shirley Body, Bement
Pearl's Ultra Lady of Walnut-Hurst 232367—Joe C. Schrock to Henry Ring, Ashland
Priscilla May June 185836—C. R. Brosman to Leo J. Fortag, Woodlawn
Queen's Fairy Blossom 245907—Ivra Robison to C. J. Vaughn, Peoria

INDIANA

Blanchflower's Princess 173313—H. C. Horneman to E. Bon Merritt, Frankfort
Buttercup's Lassie of Maple View 237557—W. C. Howard to Mercella Emmons, Pierceton
Dairyman's Bonnie Sue of The Loflands 246619—Boone County Purebred Live Stock Co. to Everett Crawford, Lebanon
Dawn of White Oak Farm 204841—J. F. Shallenberger to Cloyd E. Geyer, South Bend
Fairview Millie 248680—M. W. Williams to Bengs Schunchow, Crown Point
Fairview Tillie 249823—M. W. Williams to Bengs Schunchow, Crown Point
Fifi of Twa Brigs 193445—C. H. Slayton to Frieda Beasley, Thorntown
Florence's Fern of Waukesha 260423—Albert Schultz to Dale Babcock, Etna Green
Goldmead's Gratis Bell 172390—Model Milling Company to J. D. Winteregg, Berne
Jeanette of Giant Spring Farm 254554—Charles Byron Kerr to Laban E. Burt, Atwood
June of Barrington 150658—Model Milling Company to J. D. Winteregg, Berne
June's Rilma of Waukesha 260424—Albert Schultz to Harry Vanator, Warsaw
Lad's King's Polly Ann 247841—Daniel M. Pierce to Arnet Shoaf, Williamsport
Marshall's May Flower 259206—Charles Rodgers to John H. Fischer, Waldron
Martha's Memory 136814—Model Milling Company to J. D. Winteregg, Berne
Muskego Merry Maid 129061—J. F. Shallenberger to Cloyd E. Geyer, South Bend
Penetrator's Pride of Spreading Oak 222156—Lee Cartier to Richard L. Weisenauer, Kokomo
Ramona May of Barrington 2d 208905—Model Milling Company to J. D. Winteregg, Berne
Rosetta May Flower 256405—Charles Rodgers to Edward B. Sefton, Greensburg
Ultra's Snowball of Maple View 237558—W. C. Howard to Russel Henderson, Warsaw

IOWA

Dairymaid of Winnesheik 183384—H. O. Larson to Olavus Tollefson, Decorah
Dellafield's Clytie Corinne 136195—J. Ross Porter to Alfred Conliffe, Strawberry Point
Dellafield's Zenobia Zimri 145130—J. Ross Porter to Alfred Conliffe, Strawberry Point
Golden Pride of Sunnyside 117573—H. O. Larson to Olavus Tollefson, Decorah
Golden's Chene Beauty of Hawthorn 123398—Marple Mountain to James Ginder, Ackworth
Mable of Lime Creek 212052—A. Tietjens to Irvin Tietjens, Mason City
Maid's Pride Rose 259382—W. G. Forsythe to Chester Gourley, Nodaway
Melrose Goldie's Queen 101541—Theodore Christiansen to Bradford Guernsey Co., Fonda
Memento's Flapper 239889—Arthur A. Satterlee to Coe R. Braden, Winthrop
Midvale Dixie 260344—William Butterworth to Harvey B. Schroder, Stockton
Oliver's Lassie of the Hills 170365—Arthur A. Satterlee to Coe R. Braden, Winthrop
Peggy of Scenic Farm 253016—W. E. Kaiser to Bernice Kaiser, McGregor
Rilma's Cherub's Rose 259381—W. G. Forsythe to Chester Gourley, Nodaway
Selina's Beauty 261355—D. F. Townsend to Mrs. Florence Farmer Merk, Fort Dodge

KANSAS

Iris Nancy 99940—Est. T. M. Cooper to C. V. Ordway, Codell

MAINE

Bartlett's Ann 2d 164079—M. R. Carlisle to Edward K. Bunker, Gouldsboro
Bartlett's Jessie 210435—M. R. Carlisle to Edward K. Bunker, Gouldsboro
Ixter's Myra 203691—A. M. & R. O. Deering to Roscoe Hilton, Denmark
Pansy's Queenie 68057—Millay Bros. to Charles Sylvester, Richmond
Princess Dono di Madre 194342—Theodore S. Thompson to Lebert A. Webber, Clinton
Princess Dono di Madre's Pansy 261216—Theodore S. Thompson to Lebert A. Webber, Clinton

MARYLAND

Cherub's Royal Lady 253136—D. R. Millard to Herbert Willey, Eden
Cherub's Royal Milk Maid 253137—D. R. Millard to Austin Whittington, Jr., Marion Station
Cherub's Royal Nannette 253138—D. R. Millard to Paul Conger, Pocomoke
Mahala Sungleam 252243—Charles A. Glackin to Charles E. Glackin, Jr., Woodlawn

MASSACHUSETTS

Miss Prim of Highfields 112832—G. Philip Wardner to M. S. Resnick, Plymouth
Ponakin Pansy 181955—George H. May to J. E. Fitzgerald, Boylston
Sentry's Pride 260459—W. H. Boyden to Frank E. Buss, Leominster

MICHIGAN

Buttercup of Cherry Ridge Farm 146118—Est. E. T. Kelley to Mrs. E. T. Kelley, Bellaire
Buttercup's Wildwood 235770—Est. E. T. Kelley to Mrs. E. T. Kelley, Bellaire
Financier's Nellie 109126—C. M. Stowell to Mathew Fase, Ada
Hambro's Lady Janilly 70361—W. Lee Wood to Mrs. Joseph Baltrenas, Garden
Hope of Altavine Guernsey Farm 261140—D. M. Laney to Alta E. Hanna, Traverse City
La Belle Leona 200581—Fred C. Holbeck to Clyde K. Rickel, Glennie
Marie Rose of Saginaw 120342—George J. Hicks to Ed Hodgins, Hemlock
Missaukee Princess Anabel 254569—Arthur M. Smith to James B. Shimel, Manton
Missaukee Princess Patricia 254568—Arthur M. Smith to James B. Shimel, Manton
Ringlet's White Rose 254968—C. M. Stowell to Don Karcher, Freeport
Rosabella Princess 204279—C. M. Stowell to Don Karcher, Freeport
Senator's Hazel's Lucy 252782—David L. Brumback, Jr. to A. I. Boyd & Son, Homer
Sissy's Sally 232350—Peter W. Prichard to Charlie Forsberg, Tustin
Susie of Old Mission 100973—O. M. Tompkins to Laurel Youker, Traverse City
Venture's Sunny Bloom 223892—Peter W. Prichard to Charlie Forsberg, Tustin

MINNESOTA

Ginia Waneta 183939—Leonard Peterson to J. E. Ellefson, Barnesville
Inez Cream Mellow 257236—John Breeggemann to Engelbert J. Breeggemann, Shakopee
La France Marshall of Silverton 80003—Carl Lampher & Herman Meyer to Nattan Anderson, Southaven
La Grande's Beauty 154206—Swan Halquist to Rudolph Halquist, Belleplaine
Myrtle's Blossom 147371—Elmer Huston to J. G. Nickey, Monticello
Petrova Jane 197674—Carl Lampher & Herman Meyer to Peter Lock, Kimball
Rex's Nancy 261378—Adolph Rolbiecke to John Brumund, Minnesota City
Susie's Blossom Charmant 205846—R. D. Gleason to George Foster Moore & Son, Worthington
Teddy's Mary Ann 219236—William Spear to Clifford Spear, Mankato
Trianon's Beauty of Maplewood 83033—Elmer Huston to J. G. Nickey, Monticello

MISSISSIPPI

Cherub's Polly Prim of Rose Lawn 234508—P. M. Ross to Ishmael Ross, Lewisburg

MISSOURI

Billings Crinda 260908—Fred E. Schatz to Mat Borman, Billings
Billings Lillie 260907—Fred E. Schatz to John Borman, Billings
Maxie of Elm Spring 227644—A. J. Miller to W. A. Galyen, Cassville

NEBRASKA

Guernseydale View Shirley 260840—Mrs. C. W. Hickey to Dewey L. Jensen, Oshkosh
Lady Wisner 260837—Mrs. C. W. Hickey to Sylvester Emley, Wisner

NEW HAMPSHIRE

Arlene Buckley's Topsy 174801—B. F. Davis to W. W. Dickey, Bedford

NEW YORK

Beechford's Highland Vanity 193037—Harry Bailey to Anthony A. Paterno, Croton Falls
Beechford's Lenore 169944—Harry Bailey to N. W. Woolworth, Locust Valley
Dorothy of Highland Cottage Farm 105169—Burt E. Colliton to Jesse J. Waddell, Delanson
Justinie of Broad Acres 62634—Floyd H. Rickard to E. Eckerson & Son, Cobleskill
Redvale Honoria 155884—Harry Bailey to Anthony A. Paterno, Croton Falls
Riverview's Ultra Blossom 171365—Harry Bailey to Anthony A. Paterno, Croton Falls

NORTH CAROLINA

Beatrice's Jewel 2d 260504—H. W. Johnson to J. H. P. Shore, Yadkinville
Margie Moore 2d 244438—C. Manly McDowel to Julian M. Walton, Morganton
Marion's Pride 148605—J. G. & M. M. Morrison to W. T. Hall, Lexington
Naomi of Cold Spring 143454—C. R. Smith to I. A Harper, Winston-Salem
Rena Naomi 203935—I. B. Smith to Will Transon Winston-Salem
Shore's Pearl 260505—H. W. Johnson to J. H. P. Shore, Yadkinville
Ultra King's Betsy Dickey 260810—Burke County Farm to W. S. Dickey, Murphy

NORTH DAKOTA

Senator's Princess Maid of Minot 238375—R. W. Kann to G. L. McHattie, Plaza
Senator's Rosemarie of Minot 235022—R. W. Kann to G. L. McHattie, Plaza
Yeksa's Merry May of Old Home 261191—C. R. Billings to Ross W. Porter, Minot

OHIO

Beauty of Sidley Guernsey Farm 122280—Leonard B. Miller to H. H. Gegelein, Painesville
Bonnie Baby of Jordon Farm 252554—Clyde J. Hicks to John K. Chaney, Bloomdale
Floradora's Mignonette 143887—Louis Rothlisberger to Belle J. Bosworth, Chardon
Galaxy's Beauty of Hazel Hill 76123—Charles G. Colwill to George Ransom, Gambier
Jewel Dot of Jordon Farm 216775—Clyde J. Hicks to John K. Chaney, Bloomdale
Karomi Farm's Buttercup 239139—Harlan R. Cordrey to Katharine Cordrey, Bellefontaine
Mignon's Pauline 131714—Louis Rothlisberger to Belle J. Bosworth, Chardon
Nona of Cedar Grove 194427—A. W. Hast to W. J. Sprow, Sandusky
Princess Cragg 138029—H. C. Cragg to Fred G. Hickey, Harrison
Rose of Belmont 117676—William F. Schepflin to Henry A. Schmidlin, Elmore
Ruth of Archbold 191541—William Arps to Ray Rodgers, Evansport
Springdale Rose's Mabel 252409—David L. Brumback, Jr. to W. B. Wyandt, Van Wert
Ted's Gem 209162—E. G. Keller to Mrs. L. F. McKinley, Harrisburg

OREGON

June of Rowland 259245—F. & M. W. Romtvedt to Mrs. Alice Eagleson, Eddyville
Lucky Strike of Rocky-Dell Farm 242180—Emil Petterson to Elm N. Petterson, Colton
Miss Perkins of Rockridge Ranch 141803—Alvin E. Hornshuh to Godfred Losli, Beaverton

PENNSYLVANIA

Atamannsit Topsy 147232—Clancy Lewis to Parker B. Gillmore, Girard
Beulah of Spring Beauty Farm 156515—Fred Hohmann to A. T. Trump, Derry
Dawn Gervasius 261044—Helen P. Sheets to Sarah Levan, Catawissa
Devore's Bess 215819—Oscar Devore to H. J. Engel, McDonald
Dimple Y.'s Gay Girl of Pine Grove 104934—Clancy Lewis to Parker B. Gillmore, Girard
Etherston Cara 163011—Clancy Lewis to Parker B. Gillmore, Girard
Etherston Lancemaid 140032—Clancy Lewis to Parker B. Gillmore, Girard
Etherston Phoebe 150213—Clancy Lewis to Parker B. Gillmore, Girard
Etherston Royal Princess 188027—Clancy Lewis to Parker B. Gillmore, Girard
Etherston Ultra Anna 125892—Clancy Lewis to Parker B. Gillmore, Girard
Etherston Ultra Beauty 150212—Clancy Lewis to Parker B. Gillmore, Girard
Etherston Ultra Janet 133096—Clancy Lewis to Parker B. Gillmore, Girard
Etherston Ultra Lisette 157702—Clancy Lewis to Parker B. Gillmore, Girard
Fountain Farm's Pride 151066—Dorothy K. Anders to Thomas Rayburn White, Penllyn
Francine of Etheston 93810—Clancy Lewis to Parker B. Gillmore, Girard
Governor's Linda 134968—R. L. Carter to F. R. Cope, Jr., Dimock
Grace May of Mara Alva 68094 (Imp.)—Clancy Lewis to Parker B. Gillmore, Girard
Jordan's Golden Hope 82099—Clancy Lewis to Parker B. Gillmore, Girard
King Butterscotch's Jewel 2d 198816—W. B. Dodds to T. W. Philips, Jr., Butler
Lady Green Valley 174192—E. R. Lindner to Tea Springs Lodge, Lewisburg
Marie's Grampian Queen 165266—John A. McKeage to Taad Thomas, Hastings
Marshall's Beauty 183224—A. P. Irwin to Joseph C. Luke, Chadds Ford
Martha of Maple Grove 52499—John Rowe to J. R. Switzer, Knox
May King's Laddie's Mollie 74786—A. P. Irwin to Joseph C. Luke, Chadds Ford
Meadowlea's Bloom 195987—Clancy Lewis to Parker B. Gillmore, Girard
Mixter Farm Patricia 124211—Clancy Lewis to Parker B. Gillmore, Girard
Muriel's Pearl of Maple Grove 148365—A. P. Irwin to Joseph C. Luke, Chadds Ford
Pearl Cordilla 261045—Jesse J. Sheets to Harriet Levan, Catawissa
Polly Montour 183044—E. R. Lindner to Tea Springs Lodge, Lewisburg
Princess Maria 109930—J. A. Knauff to A. W. Douglass, Jackson Center
Red Wing of Edgewood 2d 260933—G. H. Monro to H. E. Neff, Linden
Silverwood's Apple Blossom 113475—Clancy Lewis to Parker B. Gillmore, Girard
Sunbeam's Rose 260724—J. M. Rasiley to Clair Raisley, Butler
Sunnybrook Royal Amulet 138153—Clancy Lewis to Parker B. Gillmore, Girard
Upland's Helen 89606—Clancy Lewis to Parker B. Gillmore, Girard
Valerie Sequel 86792—Clancy Lewis to Parker B. Gillmore, Girard
Vanango of Homestead Farm 158590—Elmer E. Bullers to Ann C. Mitchel, Sewickley
Vernie of Homestead Farm 175009—Elmer E. Bullers to Ann C. Mitchell, Sewickley
Veronica of Homestead Farm 216493—Elmer E. Bullers to Mrs. Emery Aharrah, Sigel

RHODE ISLAND

Frederica of Mapledale 260127—William I. Sherman to John S. Flores, Jr., Little Compton

SOUTH CAROLINA

Abell's Mabel of Pine Dale 183299—W. W. Fitzpatrick to C. G. Rowland, Central
Creamland Royal Ethel 181637—R. R. Schwartz to G. F. Hambright, Clover
Elm Grove Apollo's Adele 246249—E. L. Corley to J. Earle Corley, Saluda
Gwindale's Mayflower 241254—J. H. Gwin to William Gwin, Cornwell

UTAH

Fern's Miss Rilma's Pet 258695—H. G. Bock to Gilbert Thatcher, Ogden

VERMONT

Alpha's Northern Star 103416—Theron E. Miller to H. W. Haines, Cabot
Ottilie's Mary 144150—W. E. Mack to Charles Swanson, West Woodstock
Tessie of Bonny Mead 149516—Theron E. Miller to H. W. Haines, Cabot

VIRGINIA

Buttercup of Rock Spring Farm 158013—Frank Lyon to E. M. Palmer, Alexandria
Flora of Rock Spring Farm 158012—Frank Lyon to E. M. Palmer, Alexandria
Foremost's Rose of Cherry View 261099—J. R. Blue to Miss May Blue, Chase City
George-Ann of Franklyon Farm 210854—Frank Lyon to E. M. Palmer, Alexandria
Golden Polly C. C. 234984—Victor R. Pierson to John W. Pierson, Howison
Gracie of Shandon 258713—V. R. Pierson to Lucy Lee Pierson, Howison
Jewell Bonny 121547—M. T. Pridgen to A. T. Pittard, Buffalo Junction
Olive's Mary Etta 90136—Frank Lyon to E. M. Palmer, Alexandria
Pearl of Rock Spring Farm 160312—Frank Lyon to E. M. Palmer, Alexandria
Pine Grove Levity 164093—Frank Lyon to E. M. Palmer, Alexandria
Victoria's Pride of Oakland 132527—Frank Lyon to E. M. Palmer, Alexandria

WASHINGTON

Amy's Dolly 148427—Carl Roecks to Roy J. Hull, Fairfield
Butter Gold of Fawndale 243776—W. E. Fordyce to J. P. Davidson, Ellensburg
Eldora's Penelope of Few Acres 261253—Homer Mason to B. W. Blair, Touchet
Mary Ellen of Fawndale 243775—W. E. Fordyce to J. P. Davidson, Ellensburg
Old Homestead's Branford's Pearl 201721—John Heffron to G. W. Shockley, Outlook
Queen's Carmelita of Few Acres 235743—Homer Mason to B. W. Blair, Touchet
Victoria Independence 209726—W. R. & W. L. Mize to Clarence Moors, Bow

WISCONSIN

Billy Boy's Bonnie Rose 197253—Est. S. R. Magnuson to Stitcht Bros., Maiden Rock
David's Janis of Cottonwood 210421—L. D. Fowell to Glen Maly, Richland Center
Fanny's Legacy 261213—Otto Scnwedler to Howard Gilson, Burlington
Minette of Fern-Dell 249817—William Larsen Canning Co. to Mina & C. W. Berrum, Turtle Lake
Pet's Beauty of Oak Lawn Albion 134417—H. H. Babcock to Mrs. Carl Nickel, Edgerton
Queen's Iona 261051—Cnarles Schmidt to William Ziegert, Blackcreek
Raider's Matilda of Fern-Dell 245613—William Larsen Canning Co. to Mina & C. W. Berrum, Turtle Lake
Sadie of Idlehurst 74609—J. T. Harness to Joseph Kopf, Chilton
Silver Bells of Cedarwood 82534—A. E. Brauns to George N. Johnson, Florence
Sylvianna of Fern-Dell 249386—William Larsen Canning Co. to Mina & C. W. Berrum, Turtle Lake
Sylvia Snow of River Ravine Farm 228789—Otto Rogne to Carl Lenz, Sr., Valders

APPLICATION OF TESTS

Attention is here called to the rule which requires that a retest be conducted within fifteen days after the completion of the regular test. In case a retest is not taken within the specified time it will be averaged with the regular test of the month in which conducted.

THE AMERICAN GUERNSEY CATTLE CLUB,
Peterboro, New Hampshire

JUNIOR BREEDERS' DEPARTMENT

Calf Club Show at Indiana State Fair

Twenty-nine of the 145 Guernseys exhibited at the Indiana State Fair, Indianapolis, held September 1 to 8, were entered by calf club members. The calf club show at Indiana has been growing very steadily both in numbers and quality. A total of thirty-six head participated in this show which was judged by Professor Fordyce Ely of the dairy department of the Kentucky Agricultural College. This year's show again presented calf club heifers from all parts of the state. The Indiana Condensed Milk Company, in fostering calf clubs in central Indiana, selected an outstanding group from the prize winners at the Parish Show which was held at their farm shortly before the state fair.

One noticeable and encouraging fact about the calf club exhibit was that a number of the prize winners were progeny of original calf club heifers and were both bred and raised by the calf club members. Of particular satisfaction was the fact that the champion Guernsey calf club heifer was one of these. She was shown by Russell Howson, Lebanon, Indiana. This heifer, Cherub's Franklin's Queen 215317, had previously been grand champion at the Boone County Calf Club Show, and was second prize senior yearling at the Parish Show. Russell drew her dam in the 1925 Boone County Calf Club distribution, while the sire is one of the good bulls which has been used in Boone County and still is in service there under the ownership of the Indiana Condensed Milk Company and three of the breeders, Messrs. Buchanan, Snep and Adair.

Another interesting group at this year's show was the members of the Marion County Junior Guernsey Club. This is an active organization which has been developed in the capital county of Indiana under the leadership of county agent, C. S. Henry.

Following is the list of awards:

COW CLASS

1, Wood Lawn Meteor's Masherlette 229334, Manuel Rayborn, Acton; 2, Venella of Lake Park Farms 209008, Edith Lillian Davis, Independence; 3, Queen Winneconne Yeksa of Pine Valley 220061, Gerald Clawson, Attica; 4, Betty-Lou, Lawrence Haynes, Kokomo; 5, Marathon's Nellie of Folly 208596 Voyle Wills, Zionsville; 6, Karnac K. Katy 198326, Harry H. Bemmer, Holland; 7, Karnac Kelso 198324, Norman Fork, Holland; 8, Nobleman's Pearl 205958, Louis H. Meyer, Holland.

SENIOR YEARLING

1, Cherub's Franklin's Queen 215317, Russell Howson, Lebanon; 2, Gay's Golden Secret 224913, Elmer Holst, Frankfort; 3, Sara's Daisy 227918, Leona Robison, Yeddo; 4, Indiana Sunshine 228423, Beulah Zuck, Vado; 5, Romney's Echo 233041, Robert Simison, Romney; 6, Atedge Dora 229413, Karl E. Gardner, Indianapolis; 7, Wood Lawn Meteor's Masherlette 229334, Manuel Rayborn.

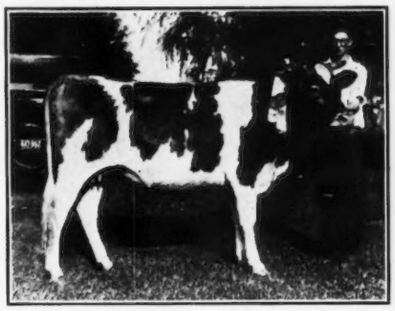

Cherub's Franklin's Queen 215317, and Russell Howson, owner

JUNIOR YEARLING

1, Sweet Buttercup of Spring Branch 242779, Mary Arline Tucker, Russiaville; 2, Entry, Albert Glover, Covington; 3, Entry, Margene Newby, Russiaville; 4, Miss Miss Mary's Lina 233171, Robert L. Anderson, Lebanon; 5, Moravista Juanita 238554, Herman Schnier, Indianapolis; 6, Atedge Dora 229413 Karl E. Gardner.

SENIOR CALVES

1, Entry, Albert Rogers, Lebanon; 2, Golden Dairymaid 256809, Leo Brandenburg, New Augusta; 3, Sara's Princess Louise 256614, Leona Robison; 4, Atedge Dollie 242431, Ernest W. Pierce, Indianapolis; 5, Cherub's Dairymaid of Linden Home 246510, Wayne Clark, Edinburg; 6, Don's Sweet Marie of Crane Farm 248773, Loris Stout, Sedalia; 7, Raymond's Astrid of Albion 2d 246223, Elizabeth Harris, West Lebanon; 8, Atedge Dottie 242430, Ralph S. Moze, Acton; 9, Elmwood Lily's Rose 254375, Al Dolen, Greenwood; 10, Isabelle of Boone 243665, Roy Whiteside, Indianapolis.

GRAND CHAMPION OF GUERNSEY BREED

Cherub's Franklin's Queen 215317, Russell Howson, Lebanon.

RESERVE CHAMPION

Entry, Albert Rogers, Lebanon.

Salem County Awards

THE Salem County Fair, held in New Jersey, September 5 and 6 was well attended and some good competition shown among the Guernsey calf club members. The show was judged by R. G. Connelly who awarded the grand champion prize for best female to Royal Jewel of Quinton Stock Farm 253126, owned by Elizabeth H. Patrick. The grand champion club bull prize was won by Majesty of Salem 130583, owned by William H. Beal. Following are the awards:

BULL, 1 YEAR AND UNDER 2

1, Majesty of Salem 130583, William H. Beal, Jr.; 2, Florham Dandy 136928, C. Allen Patrick.

COW, 2 YEARS AND UNDER 3

1, Myrtle of Hedge Farms 204595, McMaster Tweed.

HEIFER, SENIOR YEARLING

1, Cherry Hill's Friesburg Jewel 226734, Julia J. Beal.

HEIFER, JUNIOR YEARLING

1, Sarah's Midgetta 259527, Belford Moore; 2, Cherry Hill's Friesburg Queen, Edna Mae Beal; 3, Elsie's Bell's Oko 221786, McMaster Tweed.

CALF, SENIOR HEIFER

1, Royal Jewel of Quinton Stock Farm 253126, Elizabeth H. Patrick.

CALF, JUNIOR HEIFER

1, Peggy's Proud Royal of Beriton 260092, James J. Pettit, Jr.; 2, Guilderbloom's Daisy 259529, Belford Moore; 3, Tetherstone's Sunbeam 259528, Harold Moore.

JUNIOR CHAMPION BULL

Majesty of Salem 130583, William H. Beal.

SENIOR CHAMPION FEMALE

Myrtle of Hedge Farms 204595, McMaster Tweed.

JUNIOR CHAMPION FEMALE

Royal Jewel of Quinton Stock Farm 253126, Elizabeth H. Patrick.

AIYUKPA GUERNSEYS

Federal Accredited Herd No. 199722

Our Herd Sires—

The Herd with "Both Halves" Breeds Them Right

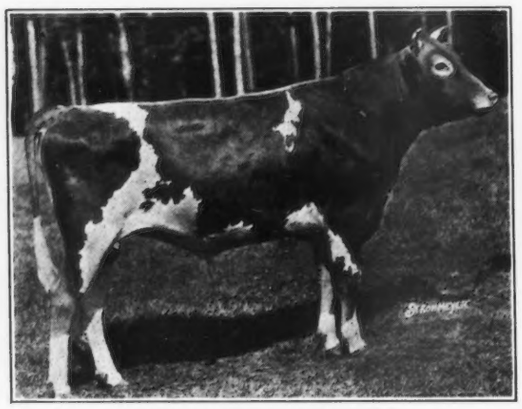

AIYUKPA LEVITY-KING 130508
(photo at 18 months)

Sire: Langwater Eastern King 63072, A. R. Dam: Shuttlewick Levity 101850, A. R. 804.4 Fat in G — World's Record when made; Grand Champion cow National Dairy Show, 1927, and highest priced cow of the Breed. We have declined three offers of $50000 and one of $60000 cash for this bull.

AIYUKPA GRAND DUKE 147345
(photo at 7 months)

Sire: Langwater Marmion 60160, A. R. Dam: Shuttlewick Levity 101850, A. R. 804.4 Fat in G—World's Record when made. Grand Champion cow National Dairy Show, 1927 and highest priced cow of the Breed.

AIYUKPA CORONET'S MARMION 141902
(photo at 9 months)

Sire: Langwater Marmion 60160, A. R. Dam: Golden Coronet of Jean du Luth 81283, A. R.
968.8 Fat. Class AA—World's Record when made.

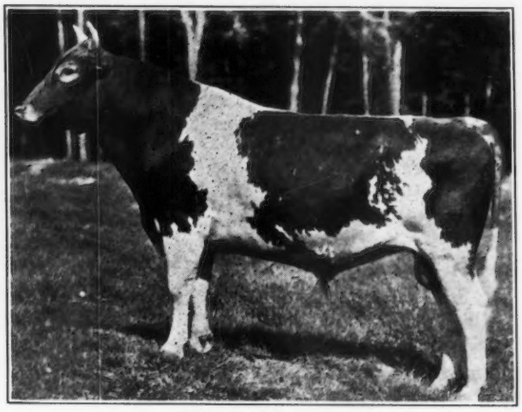

AIYUKPA KING 122783
(photo at 2 years)

Sire: Langwater Eastern King 63072, A. R. Dam: Lone Pine Mollie Cowan 91285, A. R. 840.3 Fat in BB—World's Record when made. 1st prize 3 year old National Dairy Show, 1922. A Triple great grandson of Imp. King of the May 9001, A. R

The Dams and Grandams of "Levity-King," "Grand Duke," and "Coronet's Marmion" were World Record cows, and the Dam and Great Grandam of "Aiyukpa King" were World Record cows.

The Dam and Grandam of "Levity-King" and "Grand Duke" were Grand Champions at the National Dairy Show, while the Dams of "Coronet's Marmion" and "Aiykpa King" have headed their class in the show ring.

Breeding "Levity-King" and "Grand Duke" on "Golden Coronet of Jean du Luth" and "Coronet's Marmion" on "Shuttlewick Levity" will produce animals having FOUR WORLD'S RECORDS in the nearest females.

We are retaining over 30 daughters of Langwater Eastern King 63072 and Langwater Marmion 60160.

We are concentrating on the "Levities" and "Coronets" and ultimately will retain no animals having less than 50% of the blood lines of Shuttlewick Levity 101850 or Golden Coronet of Jean du Luth 81213, each a World's Record cow and the daughter of World's Record cow.

AIYUKPA GUERNSEYS

"The Bull is Half the Herd"—Aiyukpa has Both Halves

SHUTTLEWICK LEVITY 101850
804.4 Fat, Class G.
World's Record when made, Grand Champion National Dairy Show, Eastern States Exposition and Trenton, 1927, and Dam of First Prize Senior Yearling Heifer, National Dairy Show, 1927 and the 1st Prize Aged Cow Eastern States Exposition, 1928.

LANGWATER LAUGHTER 93086
665.2 Fat, Class F.
Full Sister of Shuttlewick Levity 101850. Dam of Third Prize Heifer Calf National Dairy Show, 1927.

SHUTTLEWICK MIRTH 129736
706.1 Fat, Class G.
Daughter of Shuttlewick Levity 101850. 1st Prize Aged Cow Eastern States Exposition, 1928.

SHUTTLEWICK HAPPY GIRL 146694
506.7 Fat, Class GG.
On retest in Class BB has 300.9 Fat in 162 days. Half sister of Shuttlewick Levity 101850. First Prize four year old, Eastern States Exposition, 1927, and 2d at National Dairy Show. Dam of 1st Prize 2 year old Bull, Eastern States Exposition, 1928.

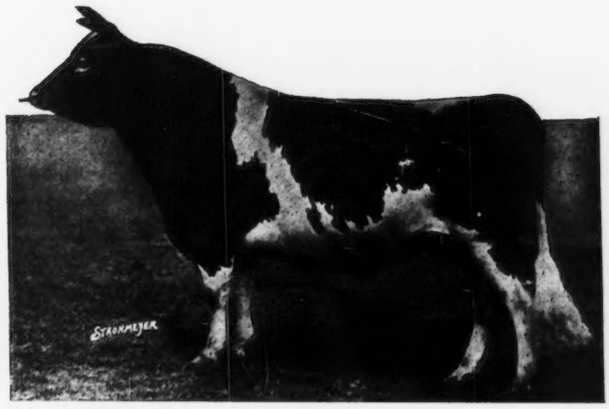

LANGWATER EASTERN KING, 63072 A. R.
by Langwater Warrior 26509, A. R., out of Langwater Cleopatra 47043, A. R.
Double Grandson of Imp. King of the May 9001, A. R.

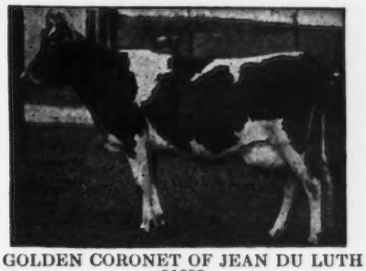

GOLDEN CORONET OF JEAN DU LUTH 81283
968.8 Fat, Class AA—World's Record when made. Dam of First Prize Senior Yearling, Eastern States Exposition, 1927, and 1st prize 2 year old, Eastern States Exposition, 1928.

AIYUKPA GOLDEN CORONET 195761
1st Prize Senior Yearling, Eastern States Exposition and Trenton 1927; 1st two year old, Eastern States Exposition, 1928. Dam of 1st Prize Bull Calf, Eastern States Exposition, 1928. On test, Class G in 268 days has 469.7 Fat. Daughter of Golden Coronet of Jean du Luth 81283.

CHERUB'S QUEEN OF THE PRAIRIE 177312
9647.1 Milk, 517.6 Fat, Class GG.
Grand Champion Waterloo Dairy Congress, 1926
Junior Champion National Dairy Show and Sesqui-Centennial, 1926
Undefeated two year old
Eastern States Exposition, Trenton and National Dairy Show, 1927

AIYUKPA K. LEVITY 195763
1st Prize Senior Yearling National Dairy Show, 1927.
Sire: Langwater Eastern King 63072. Dam: Shuttlewick Levity 101850.

CAMP AIYUKPA

Lyon Mountain, New York

WILLIAM H. WILLIAMS
Owner

K. C. SLY
Manager

Dairy Cattle Congress

(Continued from page 581)

Ransom Farm; 7, Geraldine of Fern-Dell 237722, Glencliff Farm; 8, Coronet's Daisy Moon 258326, Radisson Farm; 9, Cherub's Mauvereen of Otter Lake 246038, W. E. Harrington; 10, Loma Sultana 246170, Loma Farms.

SENIOR AND GRAND CHAMPION BULL

Border King of Roberts 71645, Glencliff Farm.

JUNIOR CHAMPION BULL

Langwater Waldorf 128541, Boulder Bridge Farm.

SENIOR AND GRAND CHAMPION FEMALE

Imp. County Flower of Langwater 149216, Loma Farms.

JUNIOR CHAMPION FEMALE

Shorewood Snowdrop 245669, D. D. Tenney.

YOUNG HERD

1, Ransom Farm, showing Ransom's Royal Ranger 146043, Ransom Daisy Golden Godis 242118, Ransom Thelma's Topsy 247159, Ransom Golden Fareda 242119 and Entry; 2, Joseph Golinvaux, showing Majesty's Alyssum 219575, Highland Place Loretta 219577, Highland Place Joslyn 242437, Highland Place Mary 242438 and Highland Place Giovanni 154249; 3, Radisson Farm, showing Royalist's Prince of Radisson 151343, Bonny's Belle of Radisson 257777, Radisson's Dairy Girl 257778, King's Ultra Girl of Radisson 257780 and Coronet's Daisy Moon 258326.

DAIRY HERD

1, Boulder Bridge Farm, showing Imp. Fleurie of Ashbrook 214451, Miss Myrtle of Maple Hill 160639, Sunbeam's Radiance of City View 166771 and Moose Valley Minuet 156989; 2, Loma Farms, showing Imp. County Flower of Langwater 149216, Bay Cliffs Cherub Petia 195828, Bay Cliffs Symphony 159063 and Bay Cliffs Cherub Maxie 195831; 3, D. D. Tenney, showing Cherub's Royal Gem of Shorewood 216535, Gerar Violet Cora 157602, Cherub's Althea of Fair Meadows 145860 and Cherub's Minuet of Shorewood 209820; 4, Radisson Farm, showing Radisson's Itchen Rose 138613, Radisson's Daisy Moon 220226, Favorite's Princess of Radisson 232806 and Bonny Lass of Radisson 244137; 5, Charles Hovey, showing Raider's Golden Lily of Roberts 162575, Mignot Clarissa of Tilden Farms 177505, Jeanette Blossom of the Prairie 206404 and Raider's Lily of Roberts 180159; 6, Glencliff Farm, showing Priscilla of Grahamdale 133136, Belle Ultrie of City View 168538, Danny's Sunshine of Fern-Dell 206088 and Imp. Noble's Whitey of Melrose 201499; 7, Ransom Farm, showing Ransom Fareda Faith 215844, Beva Ford's Lass 204175, Leda of Ransom Farm 178045 and Fareda of Ransom Farm 122578.

GET OF SIRE

1, D. D. Tenney on get of Ladysmith's Cherub 30760, showing Cherub's Golden Secret of Shorewood 98062, Cherub's Royal Gem of Shorewood 216535, Cherub's Minuet of Shorewood 209820 and Cherub's Felice of Shorewood 220857; 2, Ransom Farm on get of Dauntless of Edgemoor 49586, showing May King of Ransom Farm 69960, Fareda of Ransom Farm 122578, Alpha of Albright Farm 179118 and Ransom Golden Dauntless 123455; 3, Radisson Farm on get of Radisson Bonny Royal 89628, showing Bonny's Belle of Radisson 257777, Radisson's Faithful 232808, Bonny Lass of Radisson 244137 and Dawn's Bonny Boy of Radisson 122715; 4, Loma Farms on get of Cherub's Royal Defender of Shorewood 96270, showing Loma Jennie 257162, Bay Cliffs Cherub Maxie 195831, Bay Cliffs Cherub Petia 195828 and Loma Max 134229; 5, Joseph Golinvaux on get of Majesty of the Prairie 65062, showing Highland Place Giovanni 145249, Patricia of Appanoose 251315, Highland Place Joslyn 242437 and Highland Place Mary 242438; 6, Glencliff Farm on get of Meadow Brook's Danny Duff 70839, showing Lily's Danny of Fern-Dell 121800, Danny's Sunshine of Fern-Dell 206088, Ethelwyn of Fern-Dell 229407 and Jaqueline of Fern-Dell 233007; 7, Ransom Farm on get of Brookmead's Secret Stars and Stripes 56828, showing Ransom Thelma's Topsy 247159, Leda of Ransom Farm 178045, Ransom Fareda Faith 215844 and Ransom's Royal Ranger 146043; 8, Joseph Golinvaux on get of Majesty of the Prairie 65062, showing Highland Place Nonpareil 136468, Majesty's Alyssum 219575, Highland Place Loretta 219577 and Highland Place Mary 242438; 9, Boulder Bridge Farm on get of Warrior's Ace of Minnewashta 114180, showing Boulder Bridge Beatrice, Boulder Bridge Blossom 242522, Boulder Bridge Barbara 244101 and Boulder Bridge Valor 143447; 10, Cottrell and Stewart on get of May Chieftain of Tiptonola 112625, showing Chieftain's Lad of Tiptonola 153025, Beauty's Violet of Tiptonola 256589, Entry and Entry.

PRODUCE OF DAM

1, Charles Hovey on produce of Arvon's Lilly 102897, showing Raider's Golden Lily of Roberts 162575 and Raider's Lily of Roberts 180159; 2, Ransom Farm on produce of Imp. Donnington Goldie 6th 65902, showing May King of Ransom Farm 69960 and Ransom Golden Dauntless 123455; 3, D. D. Tenney on produce of Pearl of Pomeroy 40325, showing Cherub's Royal Guardian of Shorewood 127996 and Cherub's Royal Gem of Shorewood 216535; 4, Loma Farms on produce of Sergeant's Maxie of Mountrose 105225, showing Loma Max 134229 and Bay Cliffs Cherub Maxie 195831; 5, Ransom Farm on produce of Fareda of Ransom Farm 122578, showing Leda of Ransom Farm 178045 and Ransom Fareda Faith 215844; 6, Joseph Golinvaux on produce of Grace of Highland Place 113693, showing Highland Place Loretta 219577 and Patsy of Highland Place 201093; 7, Cottrell and Stewart on produce of Kitchen Maid of Quakerknoll 128958, showing May Chieftain of Tiptonola 112625 and Entry.

English Sales

(Continued from page 579)

E. R. Debenham		
Hawes Farm Fancy	80	400
Hawes Farm Fancy 2nd	60	300
Hartfield Romana	75	375
Hawes Farm Moss Rose	160	800
Viscount Dunsford		
Hawes Farm Princess	75	375
Hawes Farm Fancy 4th	60	300
Hawes Farm Gaiety Girl	55	275
Hawes Farm Golden Rose 2nd	58	290
Hawes Farm Butterfly 4th	68	340
Colonel W. O. Gibbs		
Hawes Farm Bessie	62	310
Lady Honeywood		
Hawes Farm Princess 2nd	52	260
Hawes Farm Ruby 2nd	36	180
Field Marsham		
Hartfield Fleur	55	275
F. and T. Neame		
Wickham Romana 3rd	45	225
Mrs. Peel		
Hawes Farm Ruby	48	240
H. J. Pilbrow		
Hawes Farm Romana 2nd	36	180
H. Scott		
Hawes Farm Fancy 3rd	70	350
Hartfield Jill	50	250
G. W. Shilcock		
Topsy of Thornhill	35	175
E. Swithenbank		
Hawes Farm Joan	60	300

The forty-six head averaged fifty-three pounds, sixteen shillings and six pence ($261.54), or a total of 2,745 pounds and nineteen shillings ($12,033.06).

Merryman's Semi-Annual Sale

(Continued from page 578)

Bull calf	140
Ophir Sunflower 260806	225
Dawn of Bryn Awel 254324	135
Albamont Poppy 255393	135
Queen's Golden Secret of Glen Willow 130836	310
A. A. Thompson, Uniontown, Pennsylvania	
Ellen of Friendship Farm 215906	375
United Brethren Orphanage, Quincy, Pennsylvania	
Frances of Avalon 109883	225
A. H. Wood, Monroe, Michigan	
Langwater Fancier 149391 (Bull)	650
Charlton Yarnall for J. Gordon Fetterman, Media, Pennsylvania	
Langwater Viola 244739	450
Ornament's Lassie of Friendship Farm 241220	300
Bull calf	35
Springmead Bess 218344	185
Springmead Lassie 174314	250

NEWS BRIEFS

Gregory Starts New Herd

G. D. Gregory, Averill Park, New York, has recently purchased the foundation for a new herd which will be located at Averill Park Farm. He secured some animals from Chilmark Farm, some from W. D. Mahoney and the pick of the Brookdale herd formerly handled by Dallas E. Prouty, at Fort Ann. Mr. Prouty has taken the position of manager of the new herd and will be located at Averill Park Farm.

Milk Wins Editor

THE editor of the Sandusky, Ohio, Register looked upon Golden Guernsey milk as common milk, and even after being solicited did not buy the product for his family. However, a milk route was started by H. C. Kuns and Sons and William Truman, owning adjoining farms near Castalia and selling their milk through the Esmond Dairy Company.

Not long after the milk was selling, S. F. Hinkle, editor of the farm department of the dairy paper, changed his mind and is now using six quarts a day in his family, and is only too glad to pay sixteen cents a quart. Floyd S. Barlow helped the breeders in the sale of their milk.

In the Hospital

IT is reported that Clark Mountain of Iowanola Dairy Farm, Des Moines, Iowa, is confined to the local hospital. Mr. Mountain has been a breeder of Guernseys for many years and for the past eight years has been president of the Iowa Guernsey Breeders' Association. The farm is now being handled by his brother, Charles Mountain. These two men have been together in all their Guernsey activities.

Breeder Leaves for Europe

C. S. Fayerweather, owner of the Guernsey herd at Fair Weather Farms, New Lebanon, New York, left recently for a trip to Europe. He is planning on visiting the Island of Guernsey before his return.

Pauling with Sherman Herd

NORMAN Pauling has become manager of Winnetuxet Farm, Plympton, Massachusetts. The farm and herd is owned by N. A. Sherman.

New Herd Supplies Hotel

A NEW herd of grade Guernseys, headed by a pure bred bull, now supplies the Fifth Avenue Hotel at Huntington, West Virginia, with milk. Morris Bailey, proprietor of the hotel, with the assistance of P. C. Turner, secured twenty-five high grade Guernseys from Jefferson county, Wisconsin. He has just completed a new and modern barn and dairy in which to produce the milk and build up a herd.

Some eighteen months ago, another carload of Guernseys were brought in from Wisconsin to go into the herd at the Prichard School at Huntington. This school has since been supplying milk and products to the million dollar Prichard Hotel. Both herds are headed by sons of Cyrene's Ultra Laddie of Calder Farm 81477, A. R., whose daughter, Laddie's Judy of Calder Farm 160977, was first prize Advanced Register, cow and senior and grand champion this year at the Maryland State Fair. Calder Farm is located at Parkton, Maryland, and has helped with the Guernsey development in Huntington.

Fleming at White Farms

ROY L. Fleming, formerly with the herd of N. A. Sherman, Plympton, Massachusetts, is now herdsman for White Farms, Cairo, New York, owned by L. S. White.

Development

F. H. GULICK of the Pet Milk Company, Neosho, Missouri, writes that the dairy industry in his community is beginning to develop. During the year that their plant has been in operation, several men have bought pure bred bulls and some cows, and now they are wanting to know more about records and pedigrees.

Tested for Abortion

THE herd belonging to Martin T. Allwardt of Gibsonburg, Ohio, recently passed two negative tests for abortion. There were thirty-three animals in the herd.

A New Herd for Wyoming

FOR Wyoming to be the home of a fine Guernsey herd is a strange contrast to the stories of range cattle, but such is going to be the case. In fact, for those who actually know conditions in that state there is some very fine dairy sections in the building.

E. S. Moore of Sheridan is building modern barns on his 600 acre ranch and has secured from Gordon Hall of New Jersey, a foundation herd of imported Guernseys. This beginning includes daughters of Imp. Betsey's Rex of the Ponchez 133484, that is out of Imp. Betsy's Hopeful 150678 with a record of 904.7 pounds of butter fat. There are also daughters of Imp. Valentine's Souvenir 126458. The herd will be headed by Imp. Sequel's Kismet III. 140785, an intensely bred "Sequel" bull, being by Imp. Honoria's Sequel Slogan 126459 and out of Sequel's Honoria II. 11526 P. S., a full sister to Imp. Honoria's Sequel II. 40668.

D. D. Tenney Honored

A GREAT honor has been bestowed upon D. D. Tenney, owner of Shorewood Farm Guernseys, in his appointment to president of the Civic and Commerce Association of Minneapolis.

Mr. Tenney has been chairman of the Northwest Development Committee and as such has played an important part in northwest agricultural development, having been interested in such projects as the livestock dairy show at the state fair, boys' and girls' club work, anti-smut campaigns, better seed drives and similar work designed to promote better agriculture in the state of Minnesota.

In speaking editorially of the appointment, the Minneapolis Tribune says: "The directorate of the Minneapolis Civic and Commerce Association has made this city and the northwest its debtor by electing as president of that organization Mr. David D. Tenney to carry on from the point to which the association has arrived . . ."

"Minneapolis is indebted not only to the directorate, but to Mr. Tenney himself for long, intelligent and devoted helpfulness to its interests. The northwest is perhaps even more heavily indebted to him for what he has done to promote sound agricultural policies in the northwest."

Among the many other activities of Mr. Tenney, he is also a member of the Executive Committee of THE AMERICAN GUERNSEY CATTLE CLUB. We congratulate him on this honor bestowed upon him by his home city.

BREEDERS' LIST

Your name may be listed here by states for one year by sending us $5.00. This also entitles you to a year's subscription to the Guernsey Breeders' Journal. If you already subscribe to the Journal an adjustment will be made.

Arkansas

Claradee Guernseys, Dvorachek, H. E., Fayetteville

Connecticut

Herbst, John W., (Phone 3253-12) Stamford, (Mailing) Coscob, Conn.

Florida

Highland Farms, L. R. Caldwell, Lake Wales

Indiana

Laurel Farm, Ray Timberman, Laurel
Waterbabble Farm, James H. Black, Farmers' Bank Bldg., Lebanon

Iowa

Guernsey Haven Dairy, L. C. Lemon, Mt. Vernon
Twin Gable Farm, Paul F. Kilborn, Mgr., Cedar Rapids

Kansas

Krueger, R. C., Manhattan
Ransom, W. G., P. O. Homewood, Ransomville

Maryland

France, Dr. Joseph Irwin, Port Deposit

Michigan

La Fleur & Sons, C. F., Vermontville

Minnesota

Moosehorn Farm, C. H. Welch & Sons, Barnum
Wood, M. B., Mankato

Missouri

Fern Hill Farm, L. E. Vaughan, Oronogo

New Hampshire

Prosit Farm, Phil W. Pierce, Winchester

New Jersey

Hollow Hill Farm, Mr. and Mrs. Paul Moore

North Dakota

E. S. Person, Minot

Nova Scotia

Sycamore Farm, Wallace L. Cook, Salem, Yarmouth County

Ohio

Whittier, W. P., Galena

Oklahoma

Cooper's Farm, Tom, Ardmore
Larson & Sons, L., Guernsey Dairy, Chickasha

Rhode Island

Broadview Farm, Henry C. Anthony, Portsmouth

Texas

Dixie Meadow Farm, Ed. F. Riley, Wichita Falls
Mackensen, Louis, R. 1, Box 1060, Houston

Vermont

Beaver Brook, Inc., Greeley A. Brown, Mgr., Wilmington
Riverview Farm, E. H. Sargent, East Thetford

Virginia

Aquia Guernsey Farm, Henry Moncure, Stafford

Washington

Glenlock Farms, John Hastie, Yelm

FREE FROM LEAD
For the
DAIRY, BARN STANCHIONS, FENCES, etc.
Write for Information
THE WILLS PRODUCTS CO.
250 West 57th St., New York — Dept. G

BREEDERS' EXCHANGE

The rates for advertising in this department—with no display—are 7 cents a word flat. Each word, number and initial counts a word. Terms cash with order. No advertisements of less than 10 words accepted.

Advertising forms close promptly on the 28th for the issue of the fifteenth and the 12th for the issue of the first.

H. A. STROHMEYER, JR.
Photographer of Animals
215 Fourth Ave. - NEW YORK, N. Y.

Healthy Cows and Highest Possible Production
are assured by letting them regulate their salt and water supply themselves.

We have perfected a salt and mineral feeder of special glazed stoneware, with metal clamp, that has stood the severest tests in bull pens. They are practical and permanent. Also waterbowl with frost and leak-proof valve. All fully guaranteed thirty days approval. Pamphlet and all possible information gladly sent free. Salesmen wanted.

IDEAL SALT FEEDER COMPANY
Morristown - - - Minnesota

RESERVATION GUERNSEYS
Federal Accredited Herd No. 45573

HERD SIRES: 1. ROUGHWOOD RESOLUTE 102346
Regent of Roughwood 67926
Pansy of Roughwood 70460
14018.4 lbs. milk 711.4 lbs. fat, Class B

2. RESERVATION PENWYN 125543
Reservation Pioneer 30421
Penta 43707
16759.0 lbs. milk, 888.3 lbs. fat in A
World's Record 10 year old when made

This herd is noted for the uniformly high testing quality.

We have some well developed young bulls, 8 to 12 months old, at attractive prices.

TABER & MIGNIN - - CASTILE, N. Y.

The Sunny Side of Business—

—That's mine! Selling by printing. Not only those sunny-topped Wrappers, but anything in the printed line, from a leaflet to a volume. Ask me!

"Dave" Crawford,
23 Tower Avenue,
South Weymouth, Mass.

Dear Dave:

Wish you'd send me samples and prices on your Crawford Bottle Top Wrappers. I am also interested in

.....

.....

Yours, for sunnier business,

Name.....

Address.....

Hazelwood Romance—last cow to finish an official record for R. B. Caldwell. Her record of 11,416 lbs. milk containing 624.6 lbs. butter fat is the best record ever made by a Guernsey of her age in South Carolina.

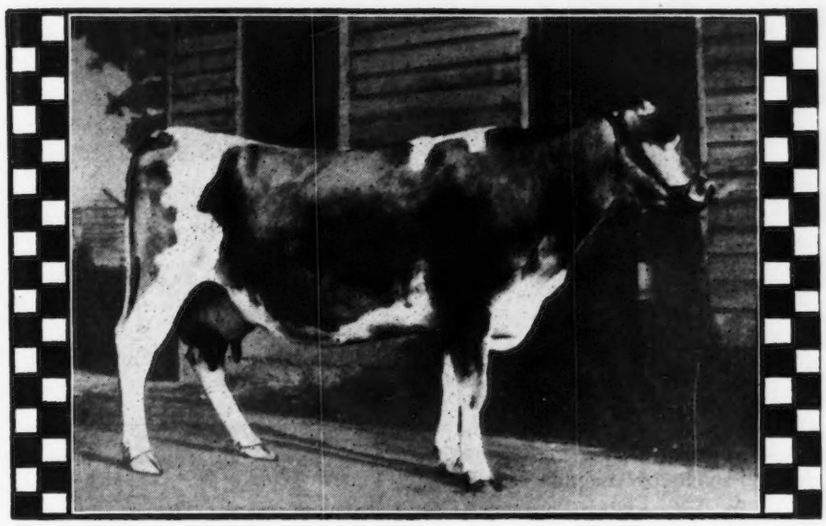

Standards

"NO GUESSING" is the standard that R. B. Caldwell, owner of the Hazelwood herd of Guernseys, applies to his breeding operations.

And "no guessing" is his standard in choosing a feed for those Guernseys. He's getting results with Purina Cow Chow and Purina Bulky-Las.

The fact that every cow old enough to produce has at least one official record to her credit testifies to the success of Mr. Caldwell's method.

Ask Mr. Caldwell what he thinks of Purina. He'll say, "You see we're still feeding it exclusively, don't you?"

PURINA MILLS

897 Gratiot Street
St. Louis, Mo.

Sold at the stores with the checkerboard sign in the United States and Canada

Write us for a Purina Cow Booklet—free

Downing Dispersal Sale

THE active demand in New England for healthy, farm raised, Guernsey cattle was well demonstrated at the dispersal sale of the Roundy Meadows herd of registered and grade cattle owned by Morton F. Downing, Bellows Falls, Vermont, on October 10. The sale was attended by several hundred interested farmers and breeders from Vermont, New Hampshire and Massachusetts, and the bidding was brisk throughout the afternoon. The cattle were sold by D. N. Perry with James E. Harper in the box.

The herd at Roundy Meadows was put on the market because of the sale of the farm for power development purposes. It consisted of fifty-four head, all of which were raised on the farm with the exception of two animals. These two animals included the sire, Wedgemere Climax 102335, and a foundation cow, Mixter Alpha Dean 101635, a daughter of Dean of the May 21815. This cow was purchased by Charles M. Davenport, Leyden, Massachusetts. Practically all of the registered animals in the herd were descended from this cow and from Moonstone's Fawn 93787. The latter made a cow testing association record of 485 pounds of butter fat.

Buyers had confidence in the

FOUR year old herd sire for sale, show bull, 758 lbs. butter fat on dam's side wonderful type and production.
W. J. WRIGHT - Saco, Maine

Cow Blankets That Stay Put

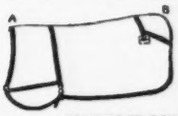

Durable duck and khaki blankets. Neat, comfortable, quickly put on and taken off. All sizes and colors. Low in price. Write for details and catalog of breeders supplies.
WESTON MFG. & SUPPLY CO.
1951 Speer Blvd. - Denver, Colo.

ROY S. JOHNSON
AUCTIONEER
Guernsey Cattle Sales a Specialty
Write early for dates
DECATUR, INDIANA

DRY MILK SOLIDS
MADE OF FLUID FROM T.B. TESTED HERDS
For the Calves
COW'S SWEET SKIMMED MILK, IS THE ONE FEED THAT DEVELOPS LIVESTOCK
MARKET YOUR FLUID MILK
RANDEL & SMITH 90 WALL ST., N.Y.C.
ROUTE No 1 - SEYMOUR, CONN.

offering as it was a real dispersal of home raised cattle and Mr. Downing realized excellent prices. The registered animals, numbering eighteen head, were sold first and were distributed among a number of breeders. The grades sold well and were quickly struck off to the high bidder. The top grade brought about $240 and a number passed the $200 mark. The sale was an inspiration to many of the farmers who attended it for it pointed out to them the fact that the Guernsey cow has a leading part in the New England farm dairy program.

Cumberland County Fair

THE Cumberland County dairy cattle judging contest was held at Mount Holly Springs, Pennsylvania, and was judged by Professor Leland Beem of the dairy department of the Pennsylvania State College. Sixty-five Guernseys were exhibited with two local breeders taking most of the ribbons. The McCullough Farms won eight first prizes, five seconds, one third and two fourth prizes. Grand champion cow went to Frae of Highland View 116070, that has five cow testing association records, the highest one being 11629.0 pounds of milk and 526.7 pounds of butter fat.

ASSOCIATIONS ATTENTION!!

Dozens of Guernsey Preeders' Associations are using the Guernsey cream can as a special prize or award. Why not you?

Price, postage paid, $5.25

H. W. CLAPP, Jeweler

313 George Street New Brunswick, N. J.

WALTER CARLSON
Guernsey Auctioneer
TRIUMPH, MINN.

"NEPONSET"
the Superior Remedy for
UDDERS and TEATS
Address
NEPONSET - Hyde Park, Mass.

WM. A. HILL, Owner
730 17th Street, Washington, D. C.

N. O. TERPENING
Manager

Rock Spring Farm Guernseys

ROCKVILLE, MARYLAND
(Near Washington, D. C.)

Omega of Pine Ridge 141815

One of the daughters of our Senior Herd Sire —recently finishing her THIRD record as a four year old—averaging over 640 lbs. fat each.

Bred for Production and Type

Four Proven Sires Head Our Herd

Seven records completed by us during the past eleven months, average 14369.25 lbs. milk and 704.15 lbs. fat—ALL IMMATURE CLASSES and INCLUDE TWO CLASS LEADERS.

This should be an establishment to look to for foundation stock.

Only two bull calves remain unsold - one is out of a Class Leader

HERD FEDERALLY ACCREDITED

NEGATIVE TO BLOOD TEST FOR CONTAGIOUS ABORTION

The farm that has the highest Washington City Health Department rating

Farmers' Judging Contest

IN the Guernsey division of the farmers' judging contest held at the National Dairy Exposition, the following Oklahoma farmers made the first four places: Milton A. Singleton, Holdonville, first; Mort Woods, Ardmore, second; Ben Craig, Ripley, third, and O. D. Balster, Burkett, fourth.

Gleason Secures New Sire

R. D. Gleason, Nicollet, Minnesota, has secured from Emmadine Farm, Hopewell Junction, New York, Gem's Valentine 130297 to head his herd of Guernseys. This young bull is a son of Imp. Coventry Valentine's Honour 104965 and out of the grand champion cow, Imp. Gem's Pride of the Gron 160500.

King Segis Patent Lock

Ear Tags
Bull Staffs
Bull Rings
Hercules
Bull Ties
Show Halters

Description and prices sent on application
Address
H. A. MOYER, Inc.
Syracuse, N. Y. Dept. B

Say "MERRY CHRISTMAS" with Certified Caps

This is your opportunity to wish your customers the Compliments of the Season—a splendid way to express your appreciation of their business and to convey your best wishes. Suitable for Christmas and New Year weeks.

Illustration above shows one Holiday design. We can also supply Christmas Tree design, holly wreath, bell, poinsettia, etc. Caps are attractively printed red and green.

$1.35 per Thousand, Delivered Anywhere in the U. S.

500 caps for 80c delivered. 10,000 caps for $9.20, F.O.B. Washington. Add $1.50 to an order for any quantity if you wish your name or address printed on the caps. If you cap your bottles by machine, please so state.

Certified Caps have handy RED flaps which can be easily seen, easily lifted, and do not tear. For hand or machine capping.

Ask us or your jobber for samples.

Certified Caps
FOR MILK BOTTLES
THE CAP WITH THE RED FLAP
AMERICAN DAIRY SUPPLY CO.
Dept. H-60 430 Delaware Ave., S. W.
WASHINGTON, D. C.
West of the Miss. River and East of the Pacific Coast States address
NATIONAL MFG CO. Dept. H-60
2800 Mercier St. Kansas City, Mo.

Price price price but—

THE little you save through buying cheaper feed may cost you loads of money when you figure the danger to which you expose your herd with feeds that are made to sell cheap—rather than maintain health and milk condition.

Feed doesn't have to be rotten before it produces ill effects in your herd. Ingredients not good enough for quality feed escape detection when mixed in feed that's "just as good only cheaper"—until poor condition and disease reap their toll in your herd and your profits.

Cheap Feeds Cause Trouble

Constipation, indigestion, inflamed udders or off-feed conditions are caused by improper feeds or by feeds carelessly mixed or made from off-grade ingredients.

Don't save pennies on a sack of feed and lose dollars through off-condition and poor milking cows. Feed Larro—play safe—make every cow produce at her very best.

Thousands of dairymen—some who feed timothy and others who feed clover and still others who feed alfalfa, have found that Larro is the ration which keeps their cows in the best of health, in the pink of milking condition, and therefore leaves more money after feed bills are paid than any other ration.

THE LARROWE MILLING COMPANY
Detroit • Michigan

Larro

FEEDS THAT DO NOT VARY
FOR COWS—HOGS—POULTRY

For 16 Years A Builder Of Health And Greater Dairy Profits

Fox at Waukesha

AMONG the many visitors at the National Dairy Show, Memphis, was A. W. Fox, formerly manager of the Fern-Dell herd at Green Bay, Wisconsin. Since the dispersal of the herd last spring, Mr. Fox has been handling pedigree work at his home in Waukesha, Wisconsin.

Now Accredited

WORD has been received from George Hoffman, manager of Woodland Farms, Monroe, Michigan, that their herd has recently been Federal accredited. He also says that their herd has grown from nine head seven years ago to 135 head at the present time.

Live Stock Photo Co.
Photographers of Live Stock
Union Stock Yards, Chicago, Illinois

The Bulletin Tattoo Marker

A large nickel-plated marker, tattooing permanent figures or letters 5-8 inch high. Price for marker, ink and one set of figures $8.55 post paid. Extra sets of figures $3.50. Alphabet $6.50.

The Jersey Bulletin
225 N. New Jersey St., Indianapolis, Indiana

BUY THE FEEDS IN STRIPED SACKS

The *most* milk for the *least* money

Essential minerals in just the right form and proportion—and molasses in dry form—are contained in this feed. Palatable, digestible, and profitable!

GETTING maximum milk production is one problem. Getting that production at the lowest possible cost is another. And Quaker offers you help in the solution of both. Quaker Boss Dairy Ration enables you to make profit by getting maximum production. Quaker Boss is fresh and pure. Great purchasing, storage, and manufacturing resources enable us to place Quaker Feeds within reach of every herd owner. Quaker Boss Ration contains the essential ingredients a cow must have to make milk. It is always uniform, always safe, always profitable. See the Quaker Dealer near you.

Quaker Sugared Schumacher Feed

Just the feed for combining with Quaker (16%) or Quaker Big Q (20%), or Quaker Boss (24%), or any high protein concentrate. Sugared Schumacher is a choice feed for young or dry stock; an entire grain ration for horses, and a splendid fattening ration for steers, lambs and swine.

Made by **The Quaker Oats Company** Chicago, U. S. A.

BUY THE FEEDS IN STRIPED SACKS

New Association Bull

A NEW junior sire was purchased by the P. V. T. Guernsey Bull Association of Van Wert County, Ohio, from C. B. Heifner and Son of Sullivan. The new sire is out of Ruby of Cedar Lane 135595 that has a record of 13909.8 pounds of milk and 724.4 pounds of butter fat in class B.

A New Association

TWENTY-EIGHT Guernsey breeders of Cheshire County, New Hampshire, met at Keene recently and formed the Cheshire County Guernsey Breeders' Club. Those present represented 325 head of pure bred and grade Guernseys. The meeting was in the form of a banquet at which representatives of THE AMERICAN GUERNSEY CATTLE CLUB were present and assisted in the organization. Much credit for the gathering and splendid enthusiasm shown at the meeting goes to W. L. Funkhouser, county agent, P. W. Pierce and C. D. Stearns. After the organization of the club the following officers were elected: P. W. Pierce, president; G. W. Wilder, vice-president; C. D. Stearns, secretary-treasurer, and R. E. Hammond and Glen Britton members of the executive committee.

A New Herd Sire

A. C. LORING, owner of Woodend Farm, Mound, Minnesota, has recently purchased from C. L. A. Whitney of New York, Wyebrook Satisfaction 86494, that is a son of Langwater Knight 46830 and out of Gretian's Itchen Belle of Vlaumans Kill 99579. Wyebrook Satisfaction 86494 has two Advanced Register daughters, one Wyebrook Glory 188200 finished second in class GG, and the other Wyebrook Bridesmaid 209093 is now on test in Class G. The price paid for "Satisfaction" was $3,000. This sale was made through the efforts of W. S. Dunn, Schoharie, New York.

"PELOUZE" Dairy Scales

Three Sizes: 40, 60 and 120 lbs. by Tenths of a Pound

Guaranteed Accurate

Made to comply with Departments of Weights and Measures. Large 7 in. Circular Dial, with distinct, black figures and graduations. Patented adjustable hand for obtaining the tare weight of empty pail. Order direct or through any leading Supply house.

Specify "Pelouze"

No. D-40	No. D-60	No. D-120
$4.50	$5.50	$6.50

PELOUZE MANUFACTURING CO.
232-242 East Ohio Street, Chicago